94

Time Will Tell . . .

$14.50

#20

TIME Will Tell

Swan Valley
High School

1994

VALHALLA

Volume 23

8400 O'Hern Road
Saginaw, Michigan
48609-5198
781-2740

Time Will Tell, if you have Viking Pride. Our Varsity Football Team does, you should too. This is just the first page of the book, as you look through it you will see many more people with Viking Pride. Enjoy.

PUBLIC LIBRARIES OF SAGINAW

DEC 1 3 2016

HOYT MAIN LIBRARY
505 JANES
SAGINAW, MI 48607

TIME WILL TELL

ONE LAST TIME 2
(Student Life)

IT'S ALL IN A LIFETIME 8
(Album)

TIME OUT! 60
(Sports)

PASSING THE TIME 88
(Academics)

VALUABLE TIME 104
(Organizations)

COMMUNITY 144
(Index)

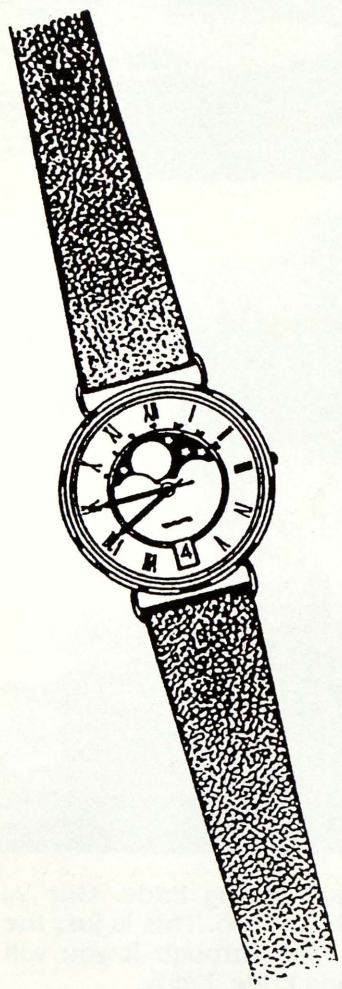

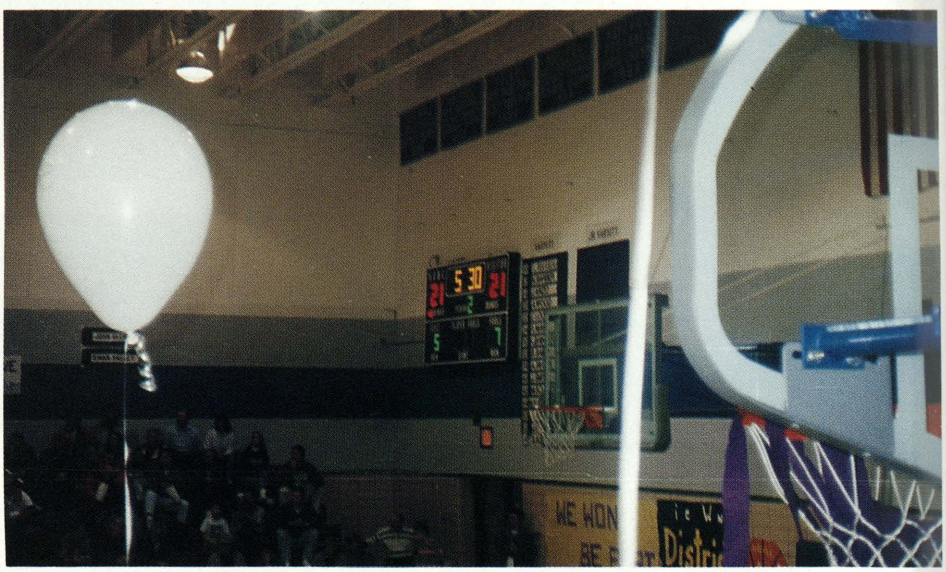

Everyone joins in on the fun.

Spirit Week 93-94.

Freshmen Kelly Nickel and Carrie Schark show their spirit.

Seniors Nikki Neagle and Nicole Toft are dressed up for spirit week 93-94.

DARE TO BE different

Senior guys always have spirit.

HOMECOMING 93

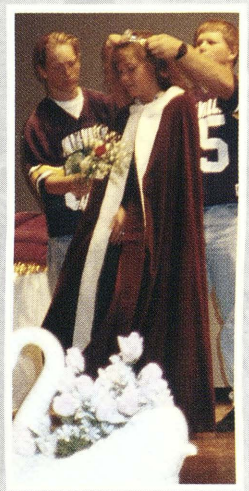

Above Top: The senior float. Above right: Homecoming court in the parade. Far right: Court member Lindsay Stevens. Right:Varsity football players crowning court member Liz Wolinski. Above: The winning Junior float. (Photo: Missy Pilkington)

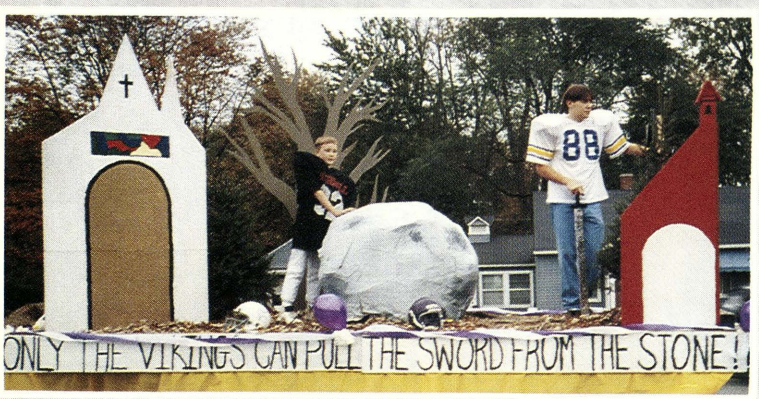

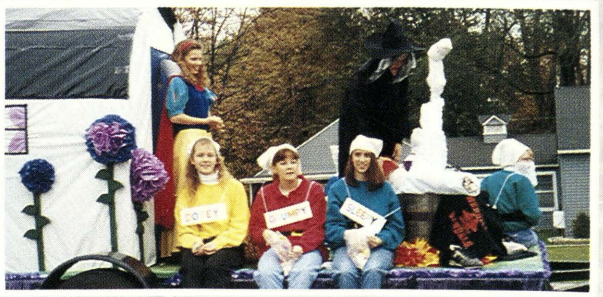

Above: Sophomore float. Above right: Freshman float. Right: Our Viking with Brent Cox during the parade. (Photo: Missy Pilkington)

UNDER THE SEA

Above: Surprise! Ann Porras finds out she is Queen. Above Right: Ann with her mom and dad. Below right: Ann being crowned. Below: Lindsay Stevens with her escort Chris Roka.
(Photo: Courtesy of Hicks and Missy Pilkington)

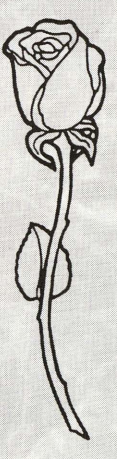

Left: You do the hokey-pokey and you turn yourself around. Right: What a romantic night Under the Sea. (Photo: Missy Pilkington)

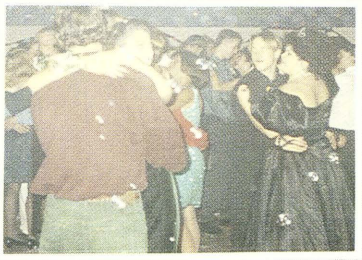

ALWAYS ON THE GO

Chauffeuring the Vikings mascot, Jeremy Tuggle and Brent Cox take part in the Homecoming parade.

Roaming the halls, Dan Cuthbertson shows friend, Mike Bauer, around during a wrestling meet.

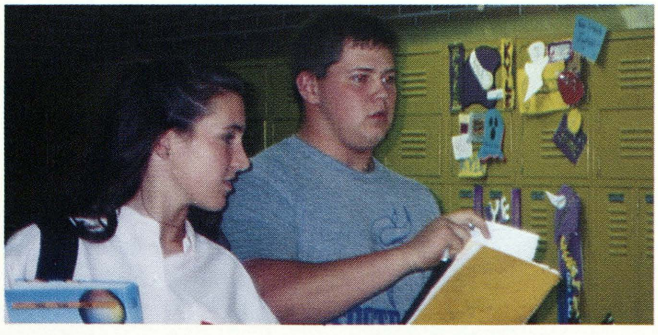

Racing against the bell, Allison Leach and Alan Curtis hurry to class.

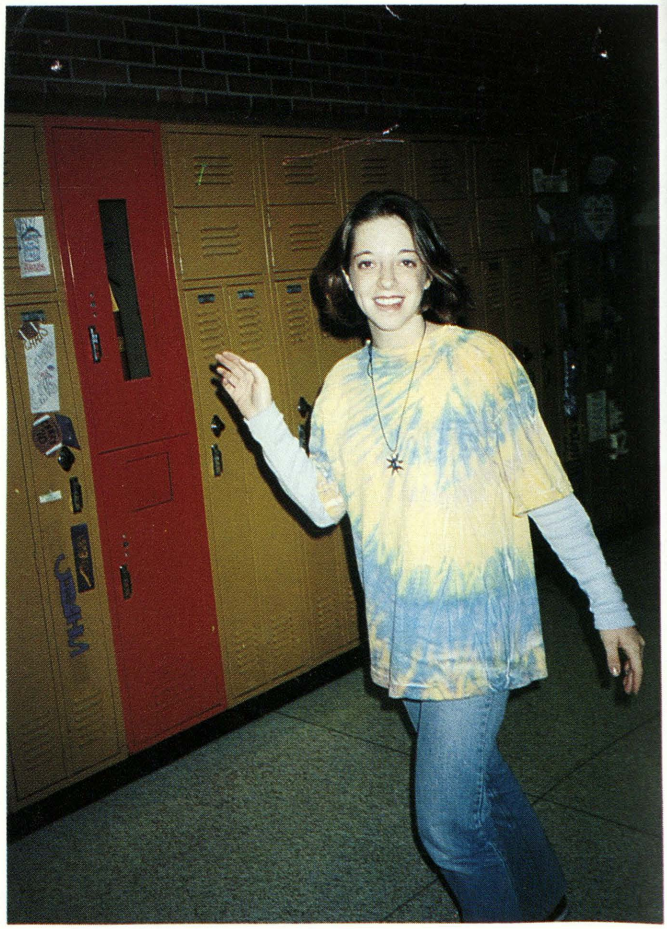

With a friendly wave and a smile, Erica Rumpel finds her way back to class.

Coming Home King Candidates: Jermey Burmeister, Mike Ayers, Dan Cuthbertson, Jeff Schrems, Pat Haller, Joe O'Toole and Jason Dupuis(missing).

Waiting patiently, candidate Jermey Burmeister listens for the winner to be announced.

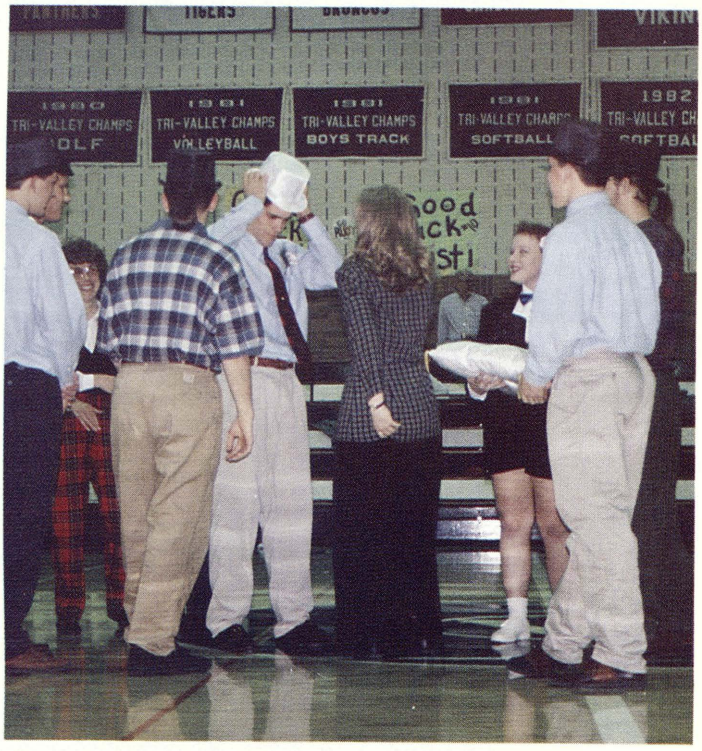

Crowning royalty, Melissa Krause presents Dan Cuthbertson with the kings white top hat.

Class of...94

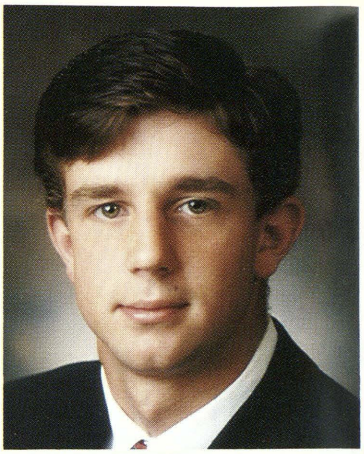

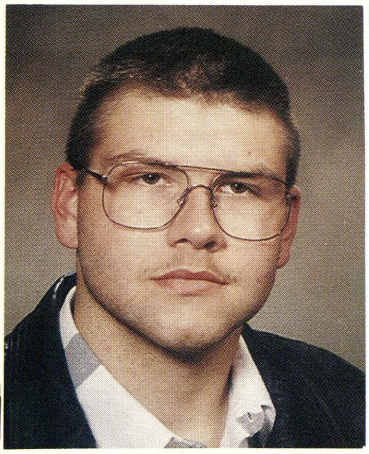

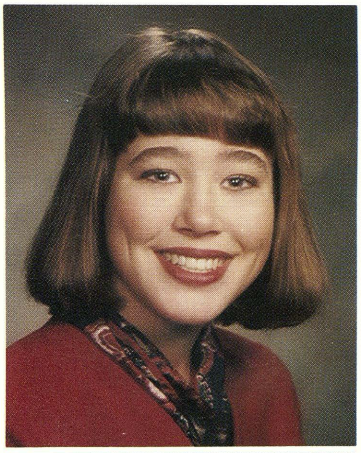

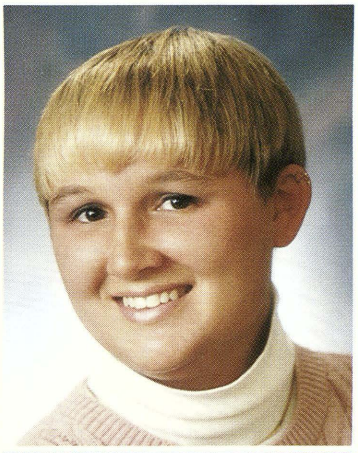

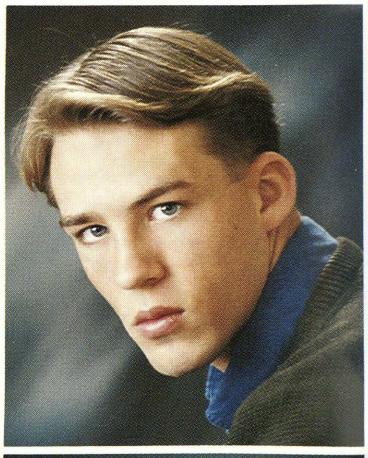

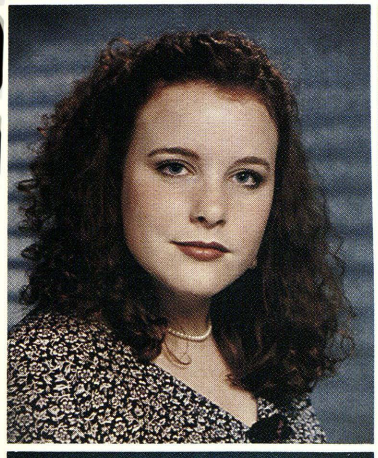

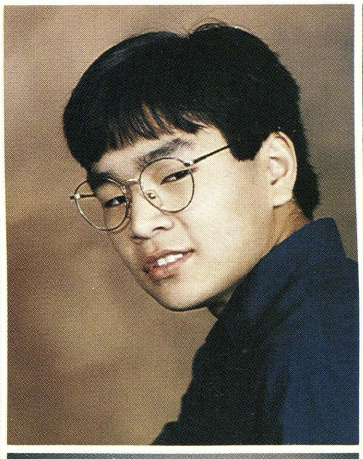

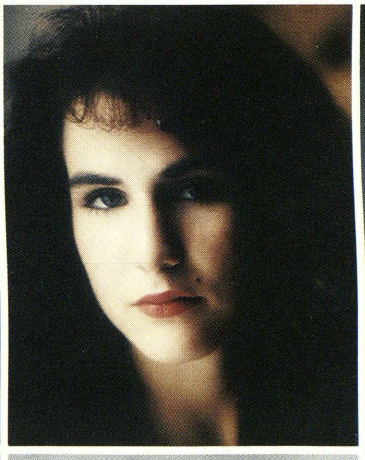

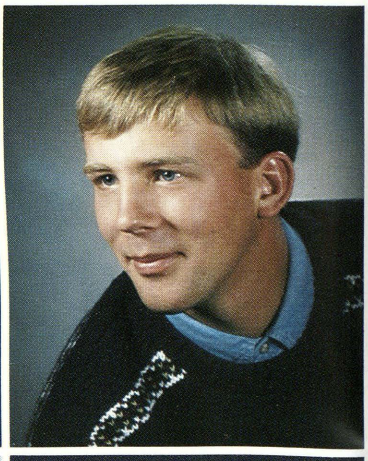

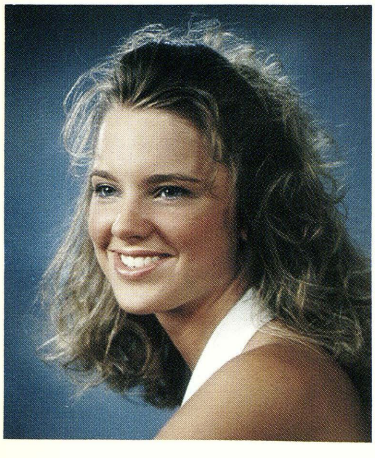

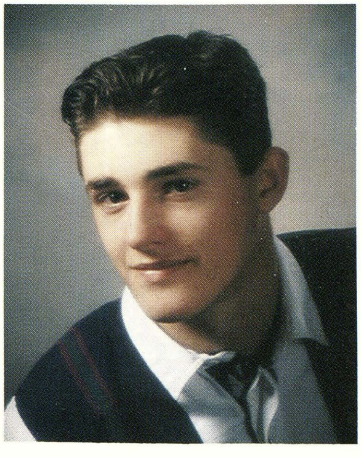

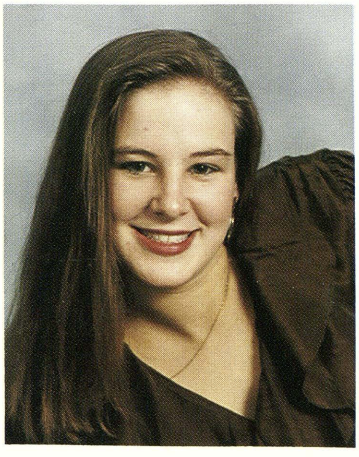

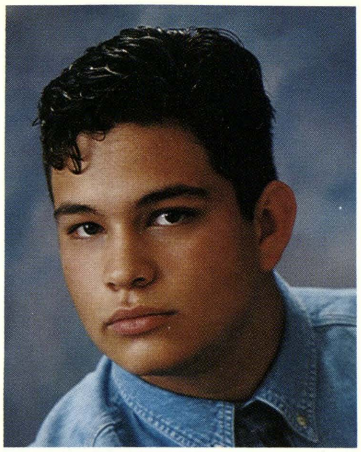
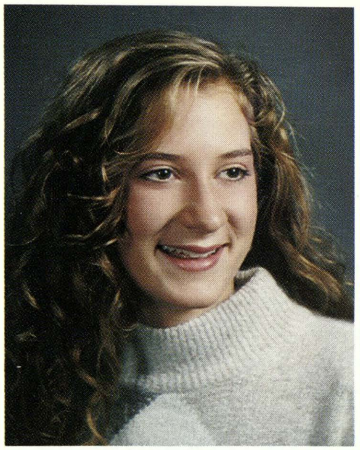
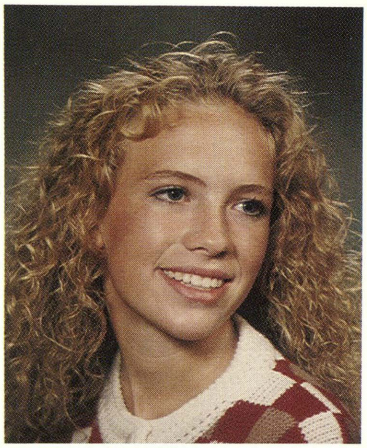

Matthew Doyle
President

Steve Ochoa
Vice President

Cindy Moore
Secretary

Melissa Rudzinski
Treasurer

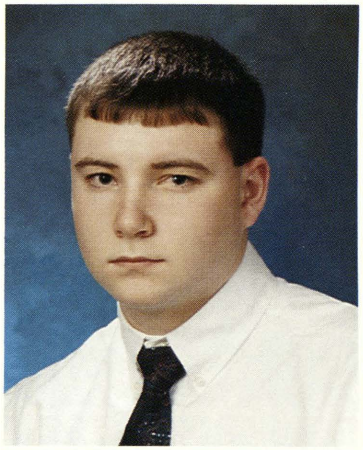
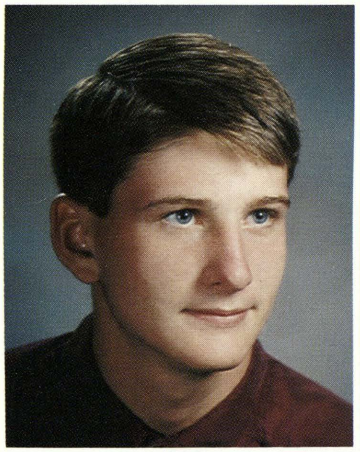
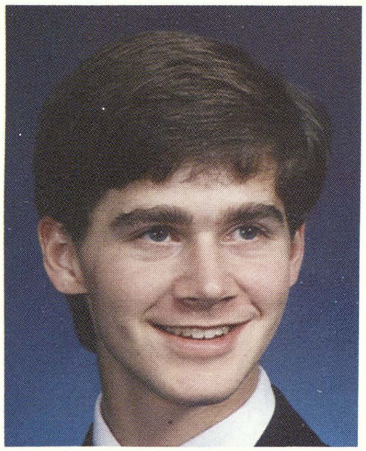

Scott Ashton

Audrey Adams

Stacy Altman

Michael Ayers

Christopher Ballosh

Chad Bannan

David Barrett

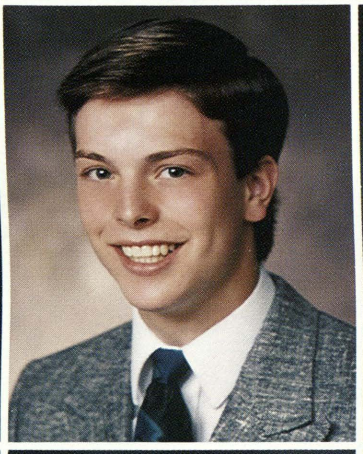
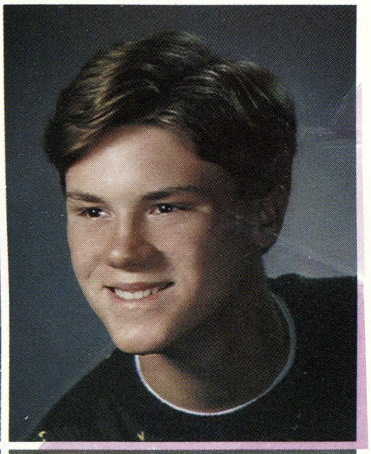

Tricia Bennett

Jayson Berden

Jill Binder

Daniel Brenske

Alice Brown

Christopher Burke

Jeremy Burmeister

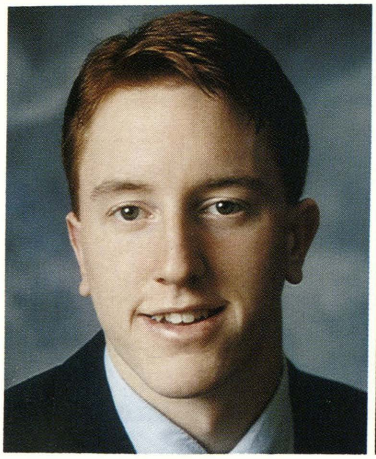

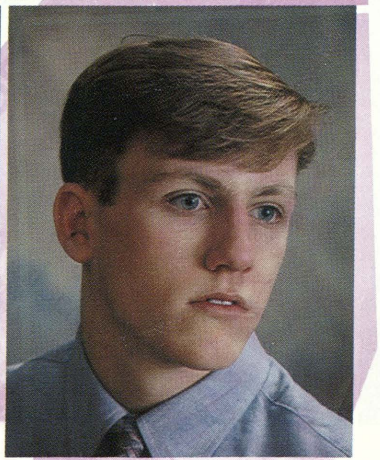

Michelle Busch

Brian Call

Jessica Chartrand

Brian Chinery

Brandon Colpean

Michelle Cottrell

Brent Cox

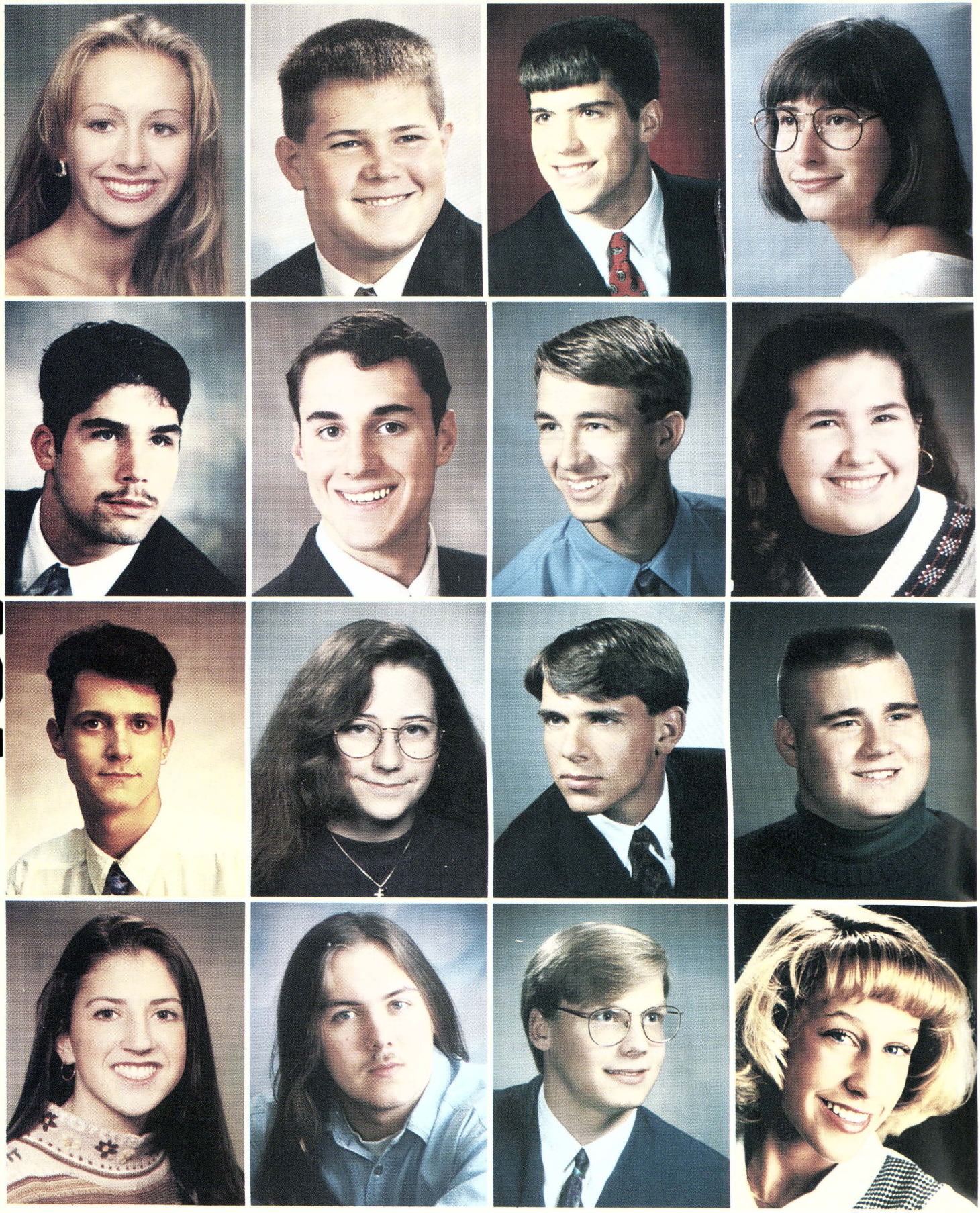

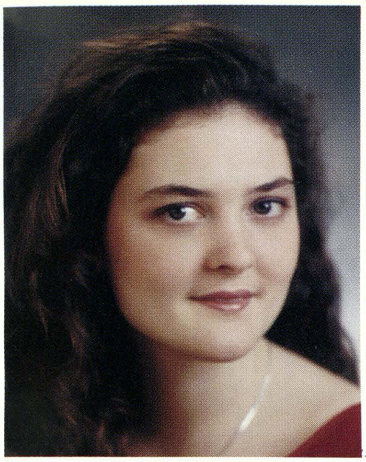
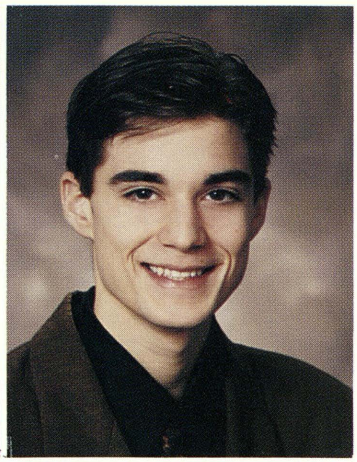
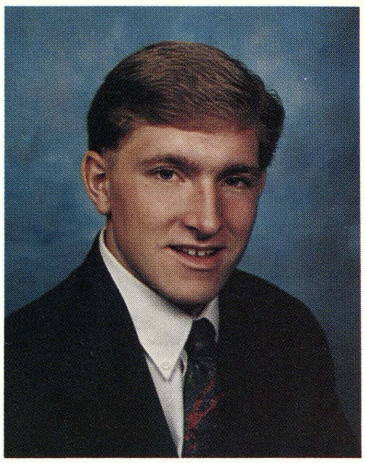

Shannon Creed

Alan Curtis

Dan Cuthbertson

Theresa Davis

Kelli Deibel

Christopher Dipiero

John Doyle

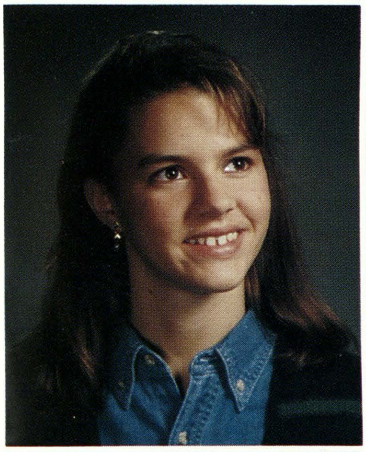
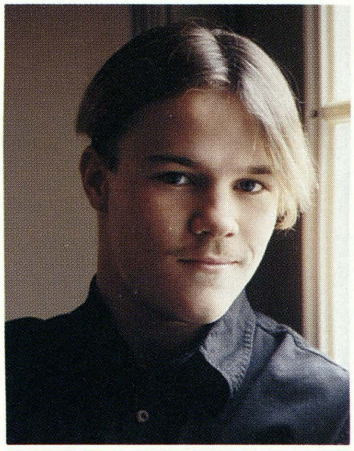
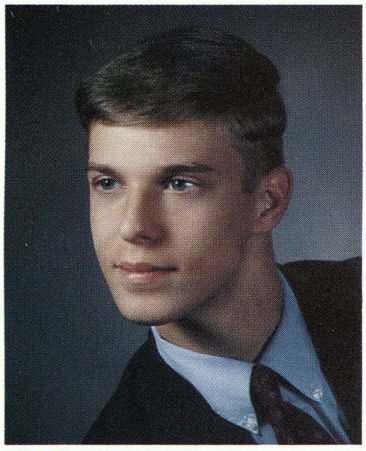

Jason Dupuis

Jamie Engel

Gary Ensign

Shannon Erlenbeck

Laura Filary

Joseph Fisher

Tom Fox

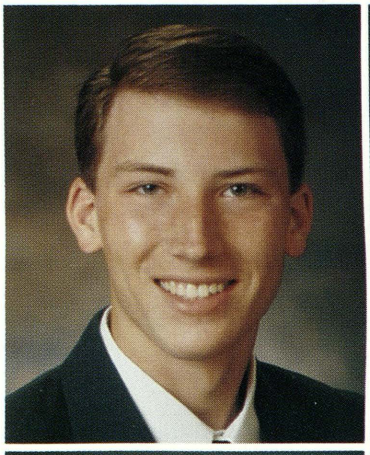
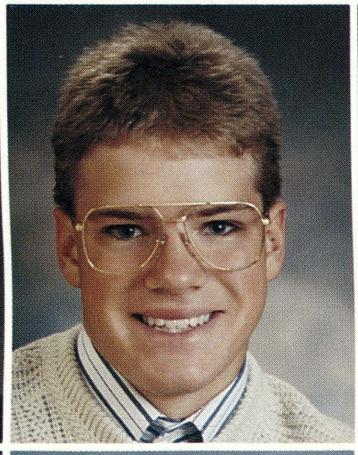

Rex Garcia

Beth Gast

Brian Geiersbach

Martin Goodman

Bryan Goscke

Micheal Gosen

LeAnn Greif

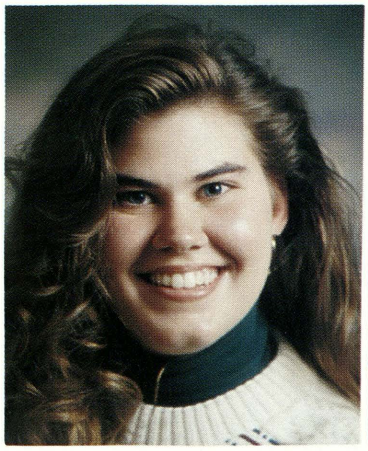
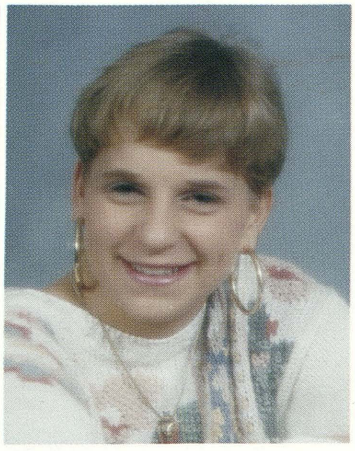
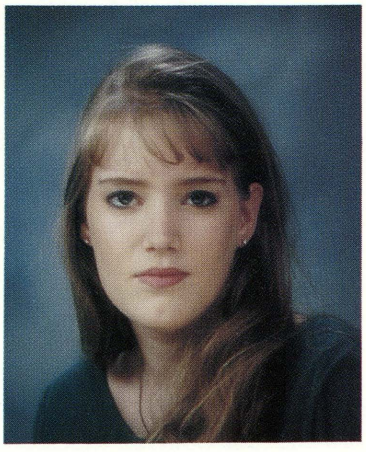

Kristine Grillo

Patrick Haller

Arthur Hammond

Azurely Hartzfeld

Cheri Hauk

Jodi Hill

Caren Husen

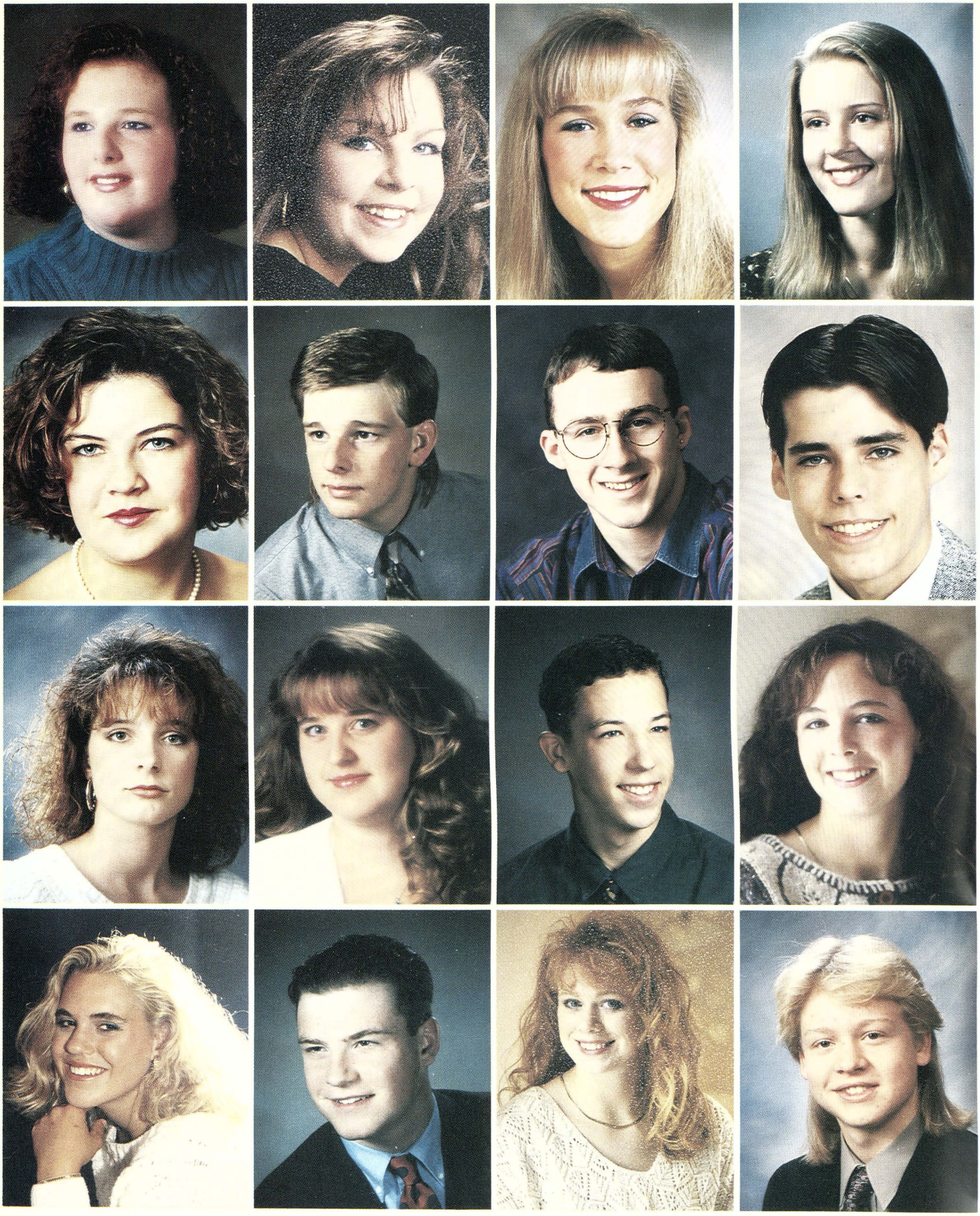

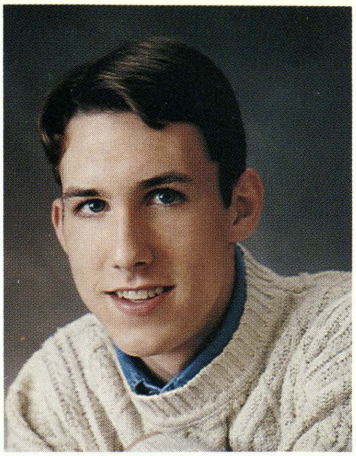

Stacey Judd

Jennifer Knight

Jamie Kolton

Melissa Krause

Amanda Krueger

Matthew Leach

Mary LePeak

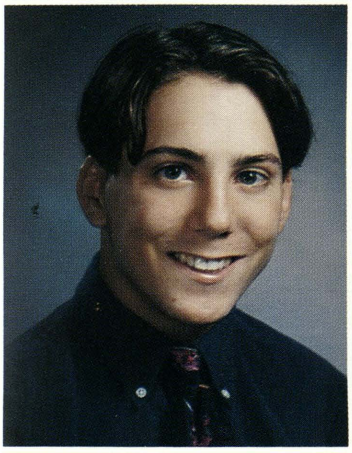
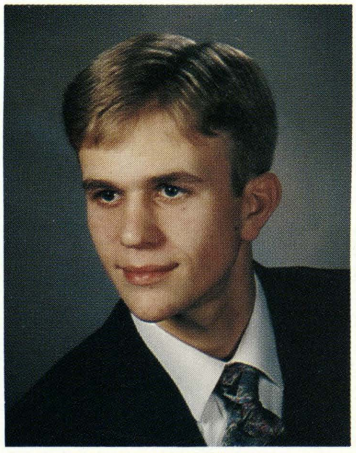
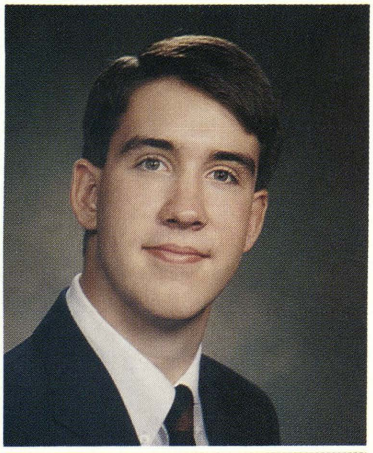

Sheila MacNeil

Jeffrey Marx

Matt McLellan

Casey McIntosh

Jason McNeil

Tommy Meyer

James Miller

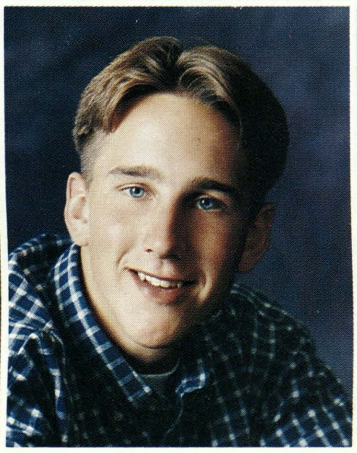
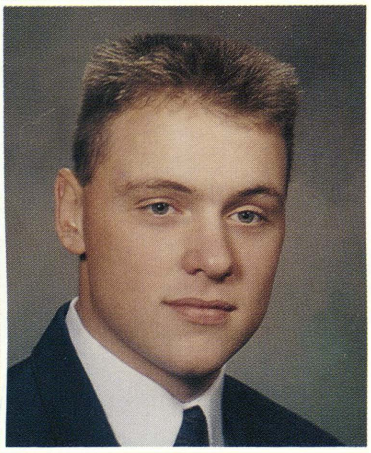

Victoria Miller

Melissa Mitchell

James Nadolny

Nicole Neagle

Tracy Nelson

Joseph O'Toole

Bruce Ott

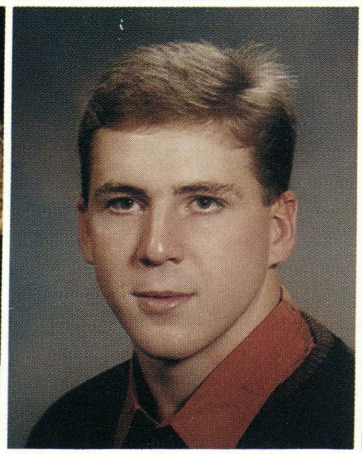
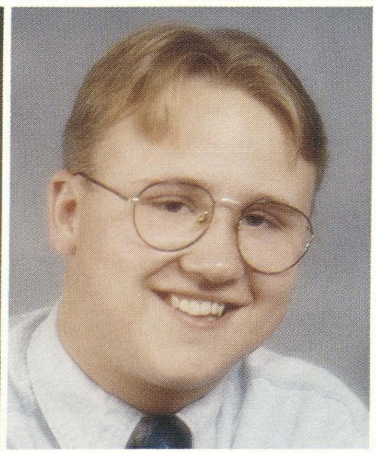

Shawn Owen

Chris Pence

Victoria Pietras

Ryan Pittman

Ann Porras

Micheal Portner

Jason Premo

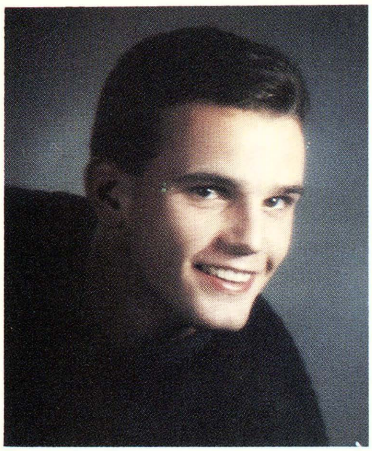
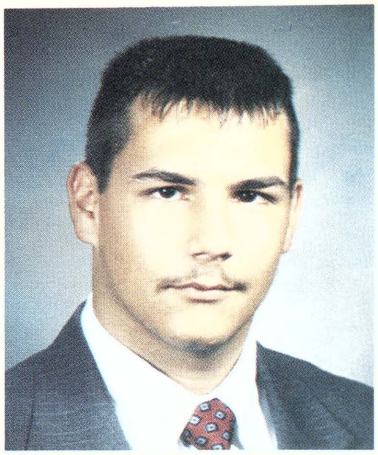

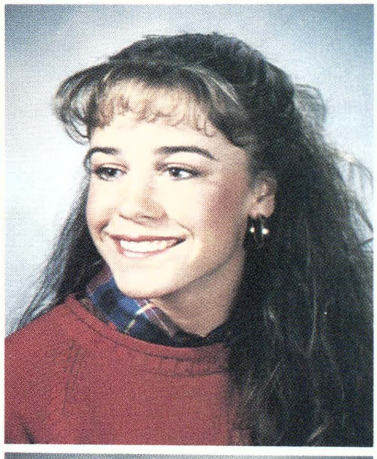
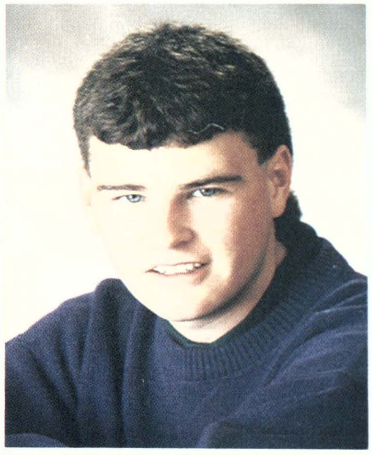

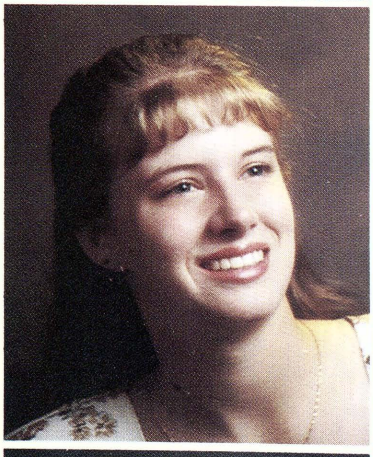
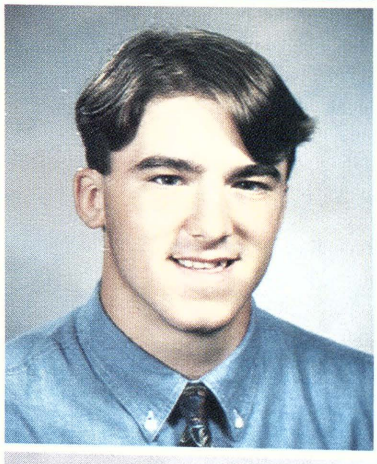

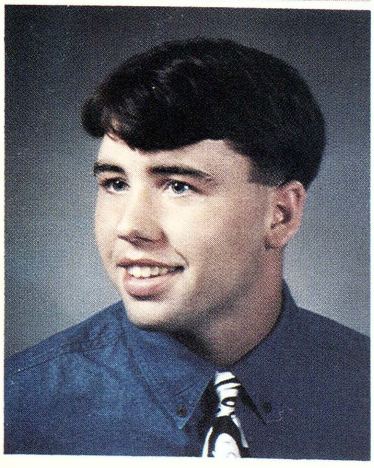

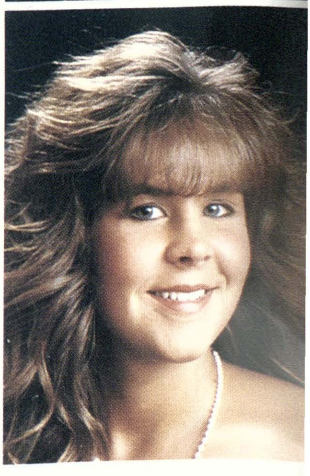

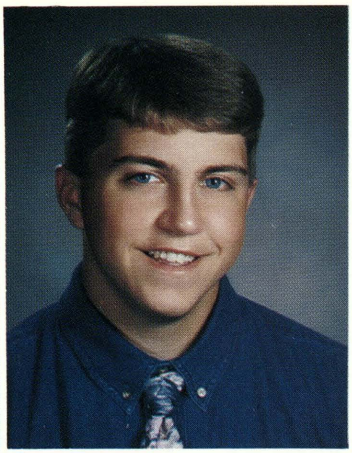
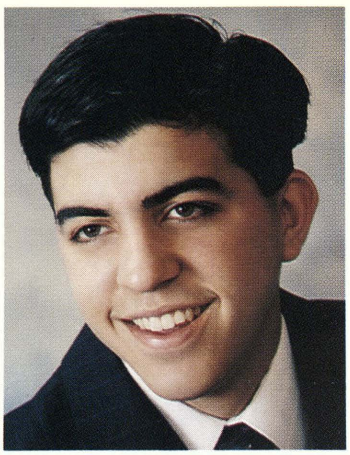

Matt Pumford

Erich Reid

Clark Rickerd

Marta Rodin

Rebecca Rondo

Jeffrey Rood

D'Arcy Rousseau

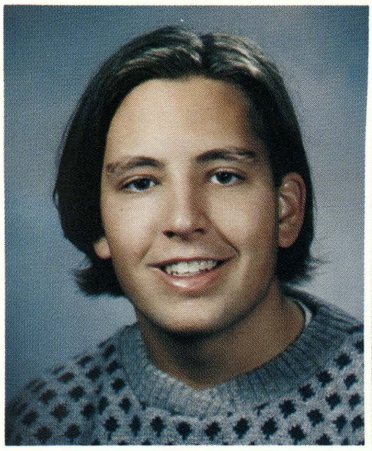

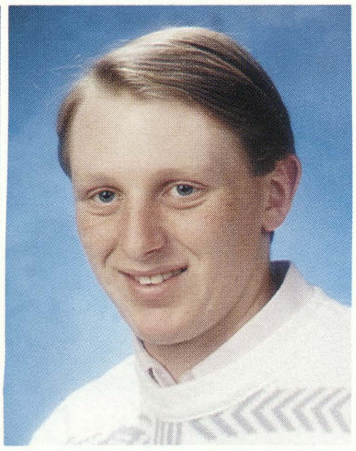

Erica Rumpel

Angela Sander

David Schark

Barbara Schoenmeyer

Jeffrey Schrems

Kathryn Schrems

Brian Seamon

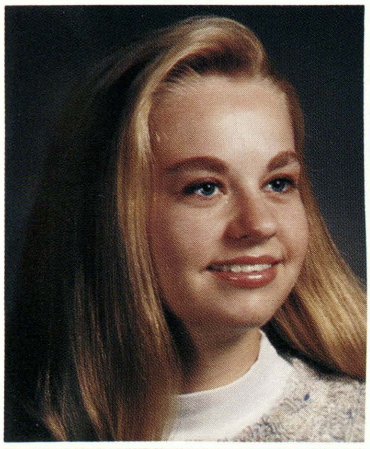
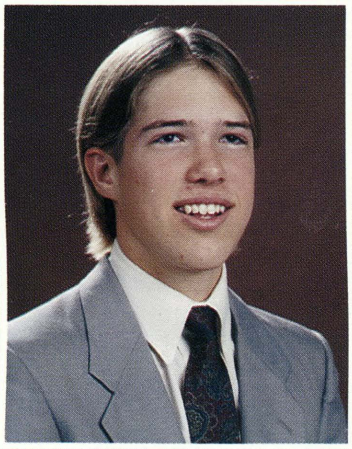
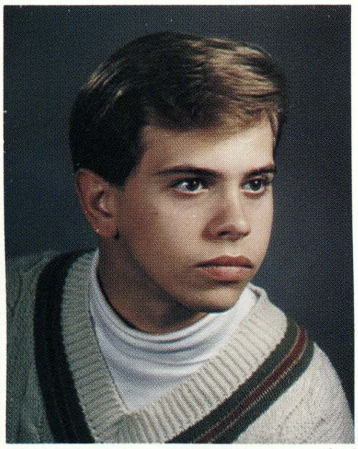

Kristi Sedgwick

Jeffery Shemanski

Heather Simstad

Mindy Sinkler

Nicole Smith

Stacy Spence

James St. Onge

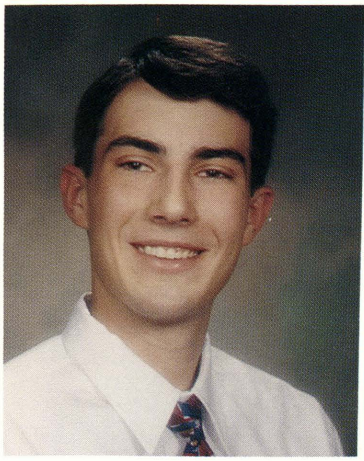
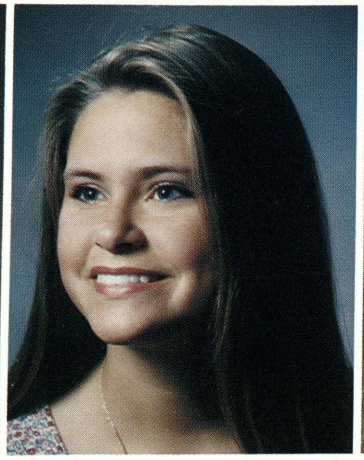
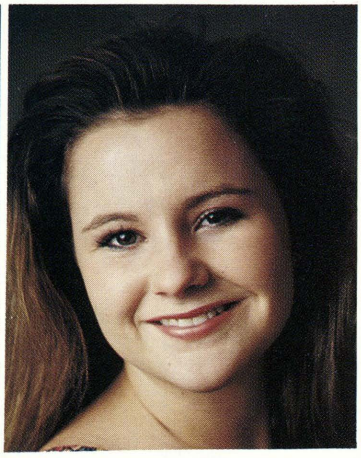

Michael Starkweather

Michele Steffen

Lindsay Stevens

Holly Sumera

David Tarrant

Jamey Thom

Michelle Thomas

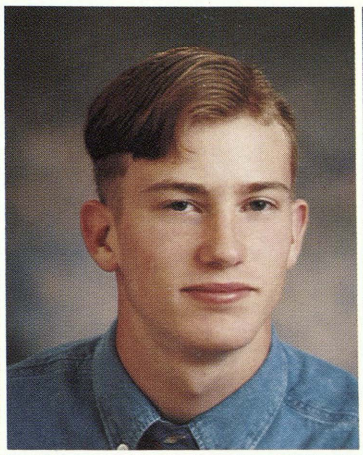

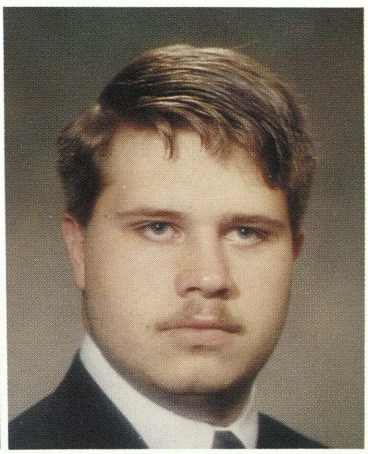

Nicole Toft

Jeremy Tuggle

John Unkel

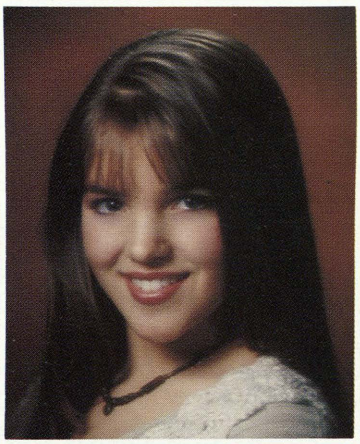

Trina Valentine

Shannon White

Kristina Wiegand

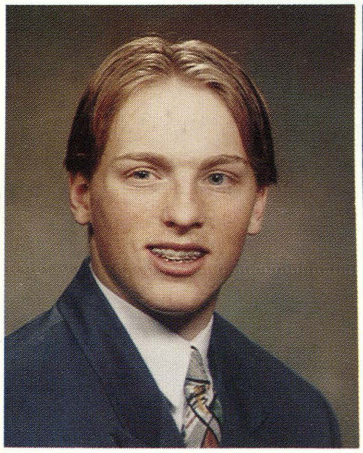

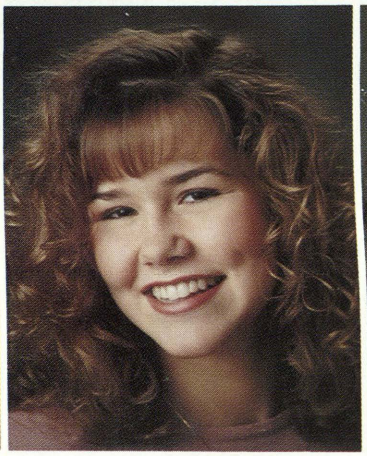

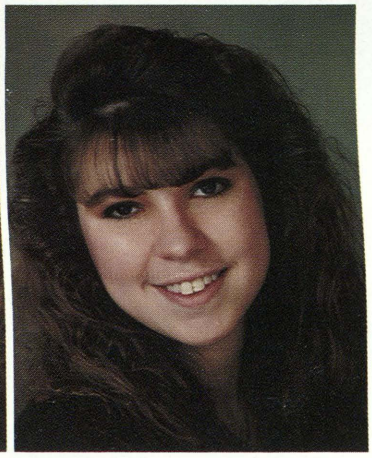

Gary Williams

Elizabeth Wolinski

Christy Wozniak

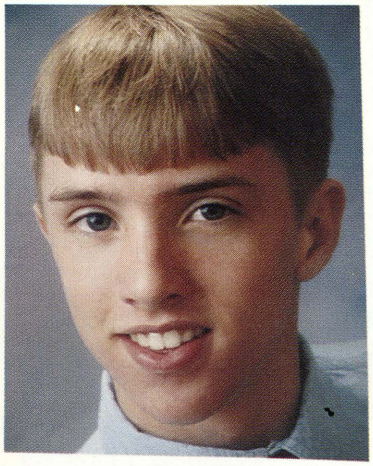

Andrew Young

Not Shown

Tobias Burgel

Eric Gilmour

Chad Toth

Michael Zimmerman

MEMORIES

CLASS COLOR:
Emerald/Green and Ivory
CLASS FLOWER:
White Rose
CLASS SONG
"The River"

CLASS MOTTO:
"Remember Yesterday, Dream of Tomorrow, Live For Today"

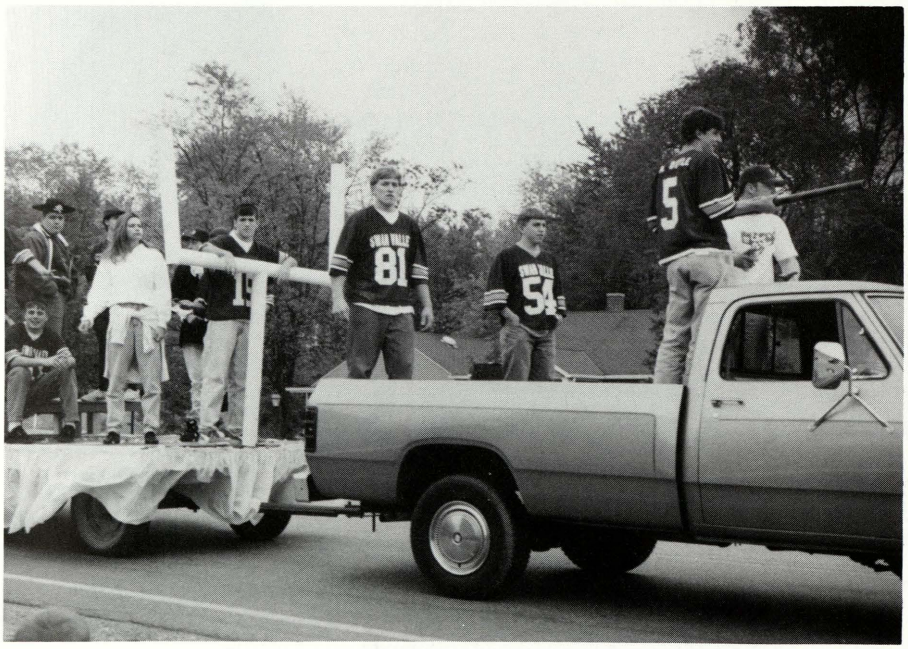

Left: The 1994 Senior float. Above: Interesting facial expressions by Ann Porras and Jim St. Onge.

Grin and bear it! Jamey Thom takes a break from her busy day to show her cheerful side.

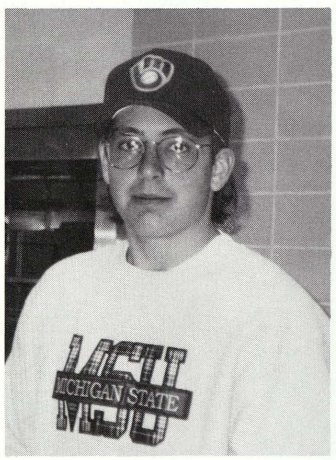

Service with a smile? Jeff Schrems offers a plate of lasagna to the next hungry student.

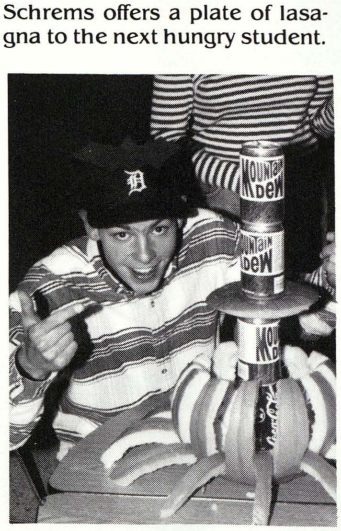

An out-of-the-ordinary pumpkin won first prize for Eric Gilmore at the Halloween dance.

"**My number one fan!**" Cindy Moore supports Mat Doyle during football season.

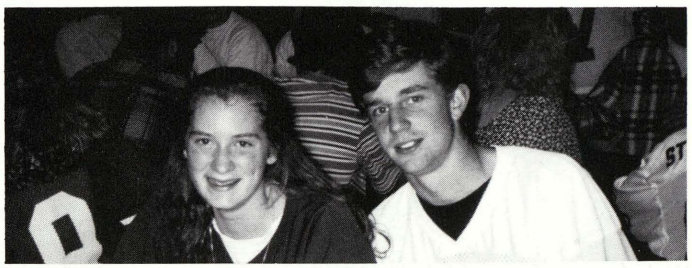

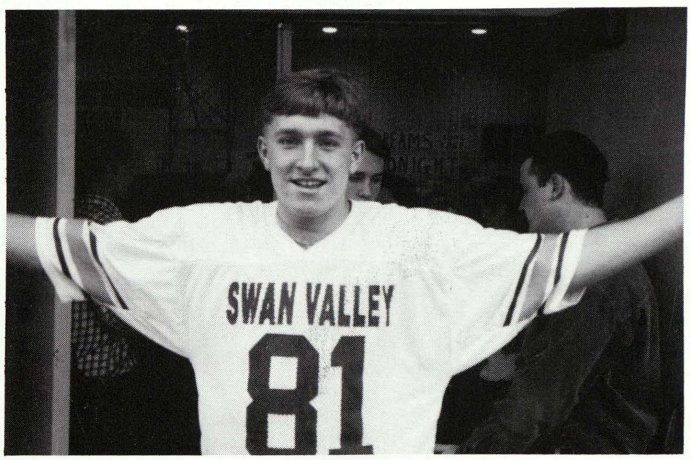

I love football THIS much! John Doyle shows his spirit for the game in Marquette following the pep rally.

SENIOR SMILES

Group hug! Niki Neagle, Azurely Hartzfeld, Erica Rumple, and Holly Sumera take time out from dancing to share a hug.

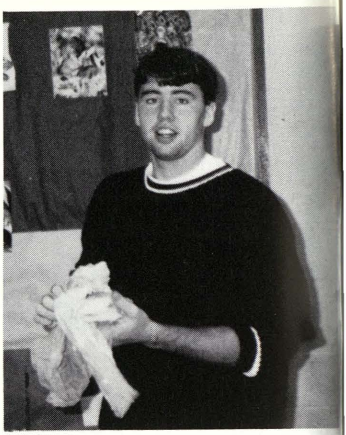

Cleaning up after a busy day in art, Mike Starkweather is caught in the act.

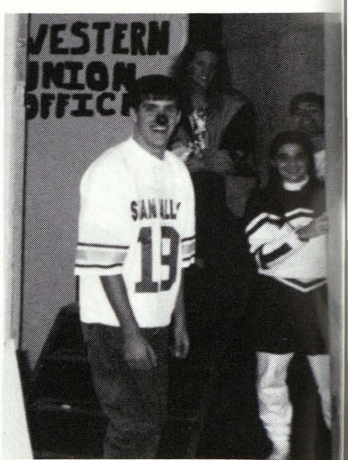

Clowning around in drama, Dan Cuthbertson helps get the set ready for Video Mania.

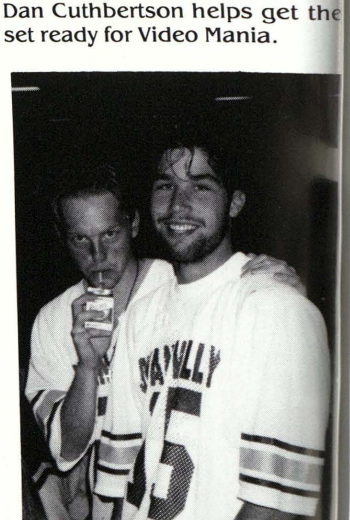

Up to no good? Gary Williams and Jason Dupuis give a sly smile at lunch.

A Kodak moment! Jason McNeil and Chris Pence share a hug after a pep assembly.

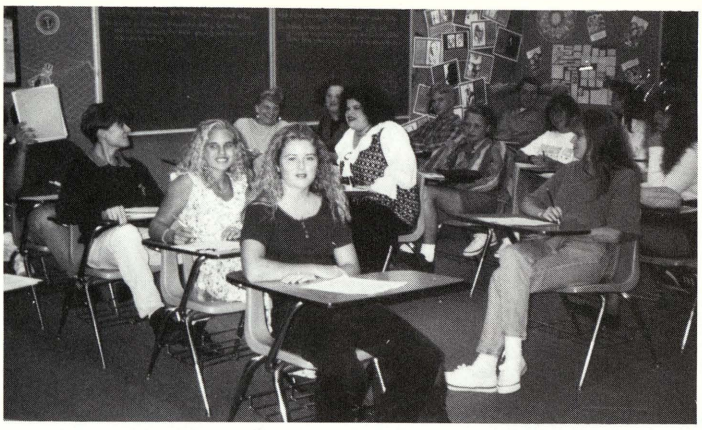

Just an ordinary day in government class, as the seniors prepare for the lesson.

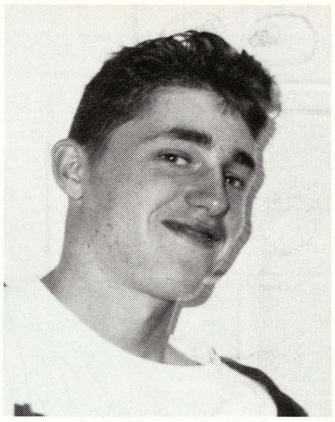

Smart aleck grin? Brian Call shows a sense of humor in art class.

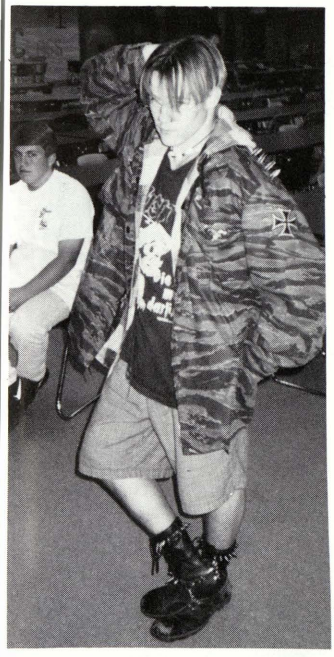

"**Let me down!** Chad Toth is passed around the bleachers by the Varsity team during a J.V. game.

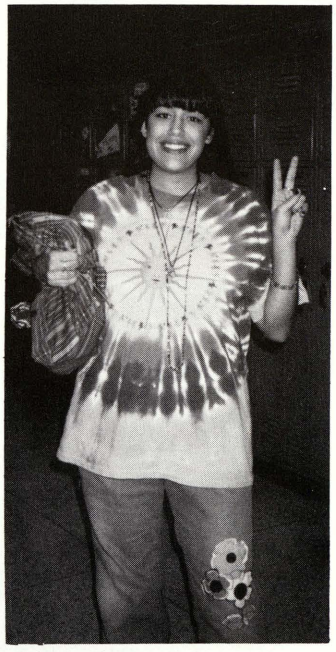

Left: **Trend boy** Joe Fisher struts his stuff during some free time.

Right: **PEACE!** Krissy Wiegand shows her spirit on Decades Day.

Another day, another dollar Mindy Sinkler and Jennifer Knight wrap up another day.

Ta-da! Presenting ... Heather Simstad, huge grin and all.

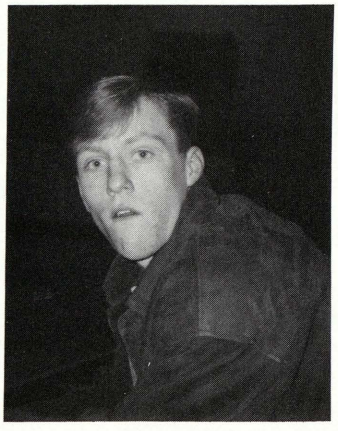

"**Are you talking to me?**" Brent Cox's surprised expression captures the moment.

Time out from dancing means time to pose and grin for Kris Grillo and Liz Wolinski.

SENIOR TRIP

One Last Time Together

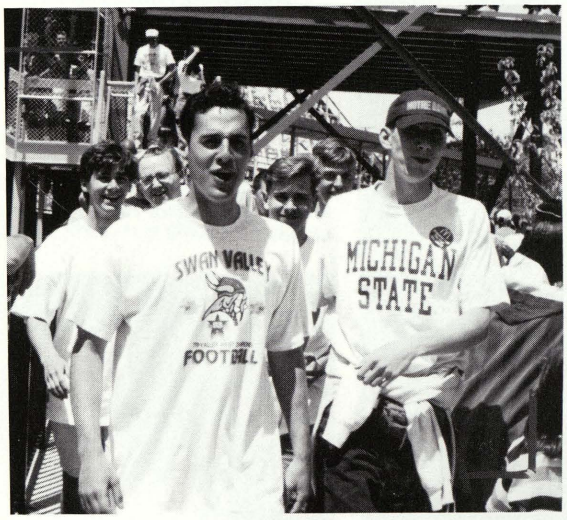

As Alan Curtis and Bruce Ott flex Holly Sumera says Hi.

These guys sure do look excited after just getting off the new ride at Cedar Point, The Raptor.

Looks like Angie Sander, Azurely Hartzfeld, and Jamey Thom, had a fun ride on The Raptor and are ready to go again.

Audrey Adams and Michelle Cottrell play ping pong while they are at the hotel.

The senior trip was absolutely great! Two buses filled with excited seniors and unenthused chaperones left at 6 a.m. June 1, 1994. A stop for breakfast at a crowded McDonald's on the way woke up some sleepy seniors. Finally, the buses arrived at Cedar Point! The Raptor was the biggest attraction where some people waited in line for an hour and a half, while the wait for others was only ten minutes. After Cedar Point, the Sawmill was the next stop with swimming, dinner, the giftatory, and a last dance together. At 12:30 a.m. the buses left for Saginaw, with many crying seniors, and arrived here around 4 a.m. Though tired, the seniors headed to their cars to go home and get to bed.

Vici Pietras, Stacey Altman, Barbie Schoenmeyer, Michelle Busch, Caren Husen, Jill Binder, LeAnn Greif, Stacey Judd, and Shannon Creed all stop to take a break at the leather shop.

These girls look excited to ride The Raptor.

These seniors pose for one last picture together while they are at Cedar Point.

Below: Brandon Colpean, Melissa Rudizinski, Angie Sander, Jamie Kolton, Joe O'Toole, Tobias Burgel, and Matt Pumford are waiting for their dinner.

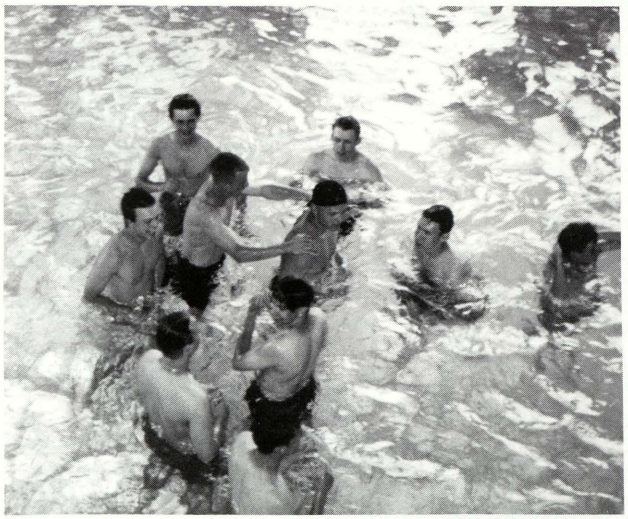

A few of the senior guys do some bonding in the pool just a week before graduation.

YES! Mike Ayres shakes hands after receiving his diploma.

I DID IT MOM Chris Ballosh walks out to graduate with pride!

GOOD-BYE Lindsay Stevens gives her valedictory speech on a beautifully COLD June evening.

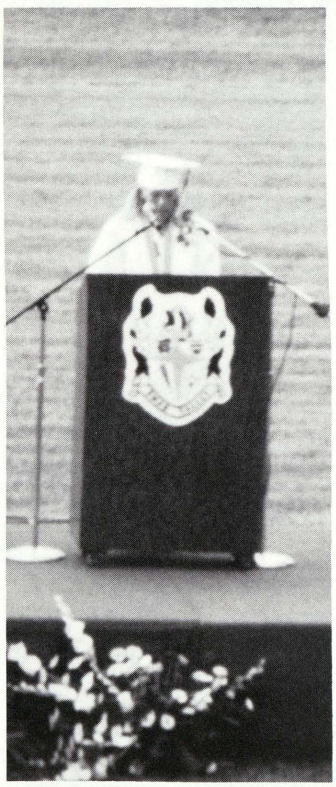

Above: Melissa Rudzinski sadly gives her salutatory speech. Right: Outstanding students Alan Curtis and Lindsay Stevens stand by Melissa Rudzinski while waiting for their awards.

Graduation 94'

Commencement Program

Tuesday Evening, June 7, 1994 - 7:30 p.m.
High School Stadium *(weather permitting)*) or Gymnasium
~ "The Spirit of '94" ~

PROCESSIONAL.....Swan Valley Concert Band
Director, Andrew Michelson

NATIONAL ANTHEM.....*(remain standing for Invocation)*

INVOCATION.....Melissa Rudzinski
Senior Student

SALUTATORY.....Melissa Rudzinski

INTRODUCTION OF SPEAKER.....John Cuthbertson
Principal

COMMENCEMENT ADDRESS.....William Adams
Swan Valley High School Mathematics Teacher

VALEDICTORY.....Lindsay Stevens

PRESENTATION OF SCHOLASTIC AWARDS.....
Dr. Richard Syrek • Mr. John Cuthbertson

PRESENTATION OF SCHOLARSHIPS.....
Ruth Ederer • Jeff Loomis • Stan Musial
Terry Rock • Michael Goschka

RECOMMENDATION FOR GRADUATION.....John Cuthbertson

ACKNOWLEDGEMENT.....Dr. Richard Syrek

PRESENTATION OF DIPLOMAS & SCHOLARSHIPS.....
.....Board of Education Members
(Readers: Douglas Bird & Theresa Wujkowski)

BENEDICTION.....Matthew Leach
Senior Student

POSTLUDE.....Swan Valley Concert Band

"HOME OF THE MIGHTY VIKINGS"

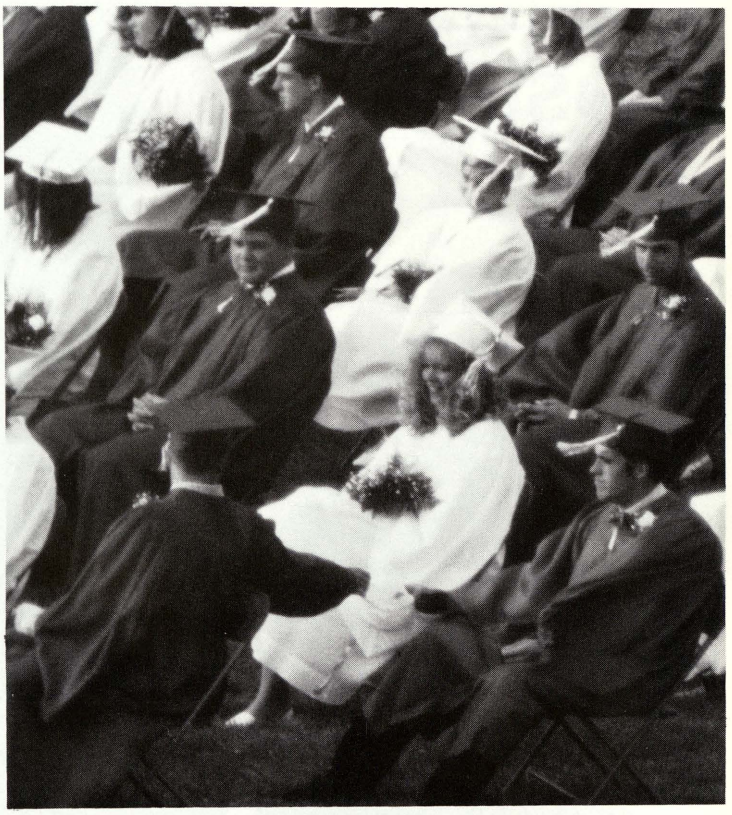

OH NO! Brian Call passes Cindy Moore's hat back to Dan Cuthbertson as it goes down the line.

CLASS MOTTO
"Remember Yesterday, Dream of Tomorrow
Live for Today"

CLASS COLORS
Emerald Green
& Ivory

CLASS SONG
"The River"

CLASS FLOWER
White Rose

Three wild and crazy guys, Chad Toth, Jeff Schrems, and Mike Ayers, obviously are having a great time.

Lost in a Dream

Junior-Senior Prom

Matt Pumford, "It was great for the one time I could experience it."

Cindy Moore, "Prom is great especially when you're with your friends."

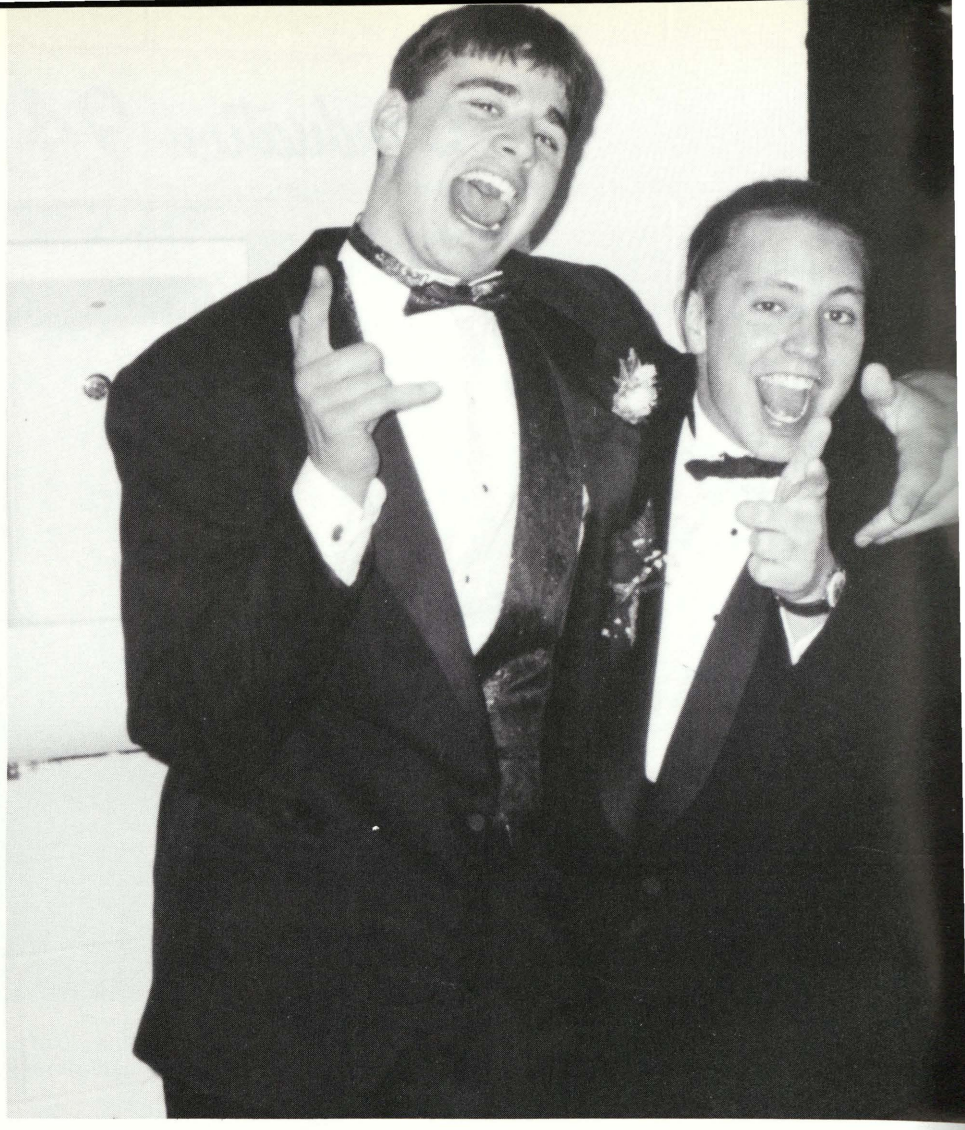

Mistletoe?! Tammy Moore grins with a kiss from her date as Lisa Martindale sneaks up next to her.

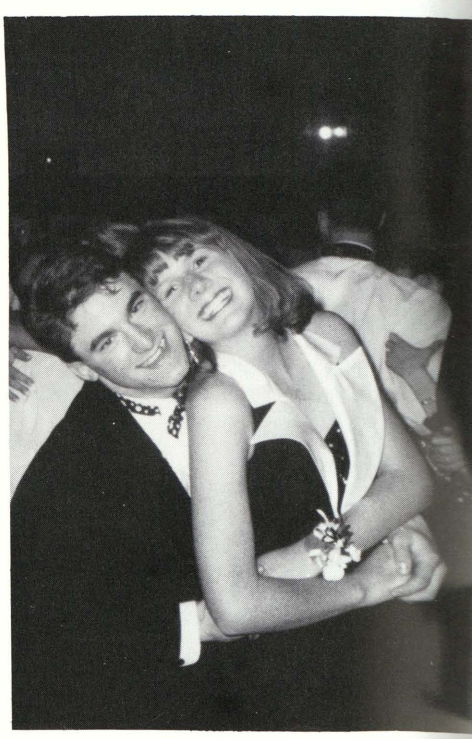

"Shiny Happy People", Jeff Shemanski and Lindsay Stevens say "cheese" during prom.

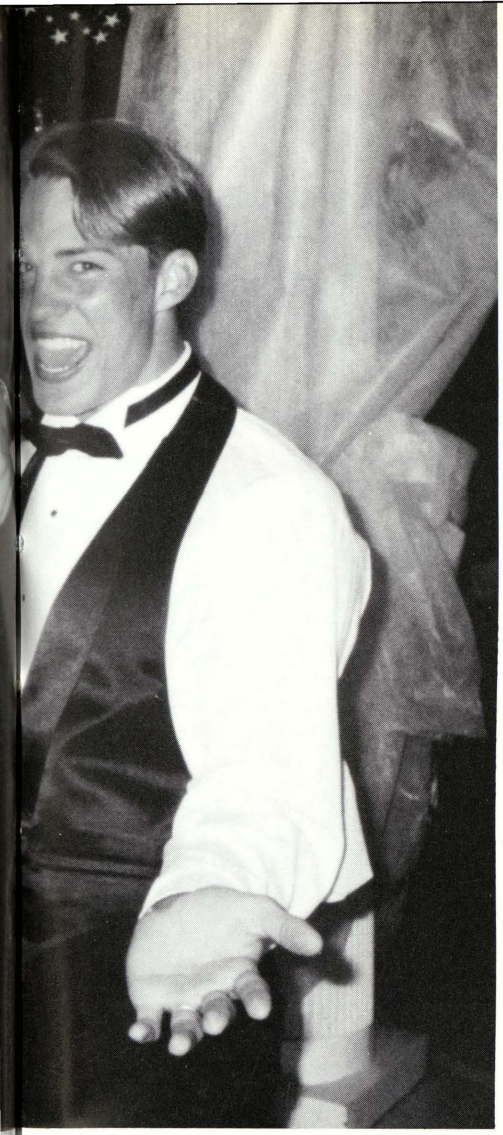

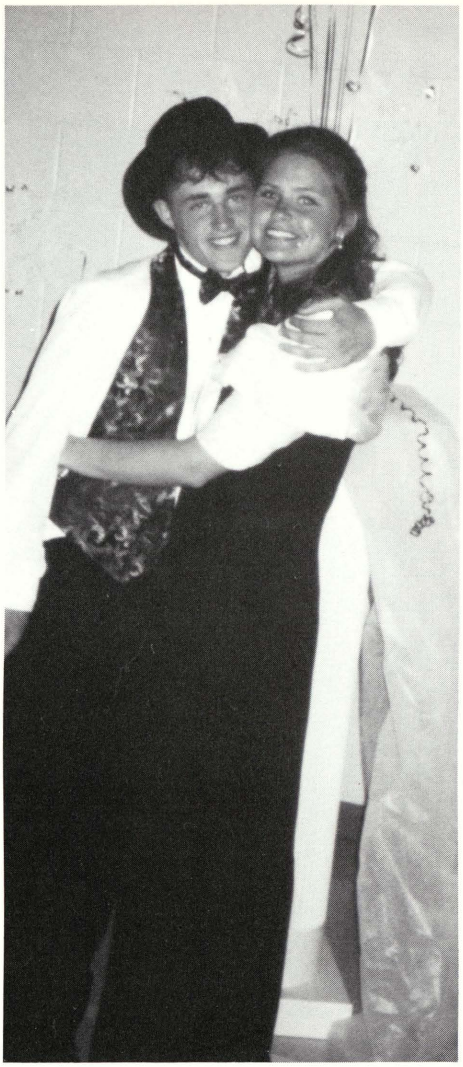

Brian Call and Jamey Thom, together make the "perfect couple" for prom night.

Mat Doyle takes some time out from the after-prom party to get a small nap.

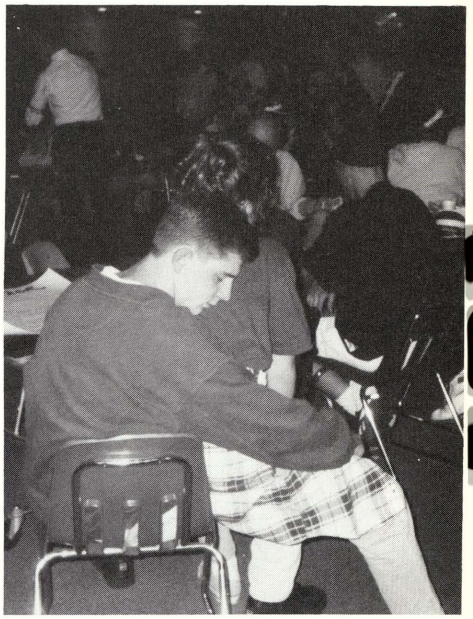

With sparkling dresses and flashing smiles, Azurely Hartzfeld, Nicki Neagle, and Holly Sumera step out of their dancing shoes to pose for a picture.

A final toast to a great evening!

Freshmen in Action

Say Cheese! Kelly Rhodes, Karen Stamann, Sara Evans, Amanda Meyer, Nissa Cirillo, and Cory Steiner pose happily for the camera.

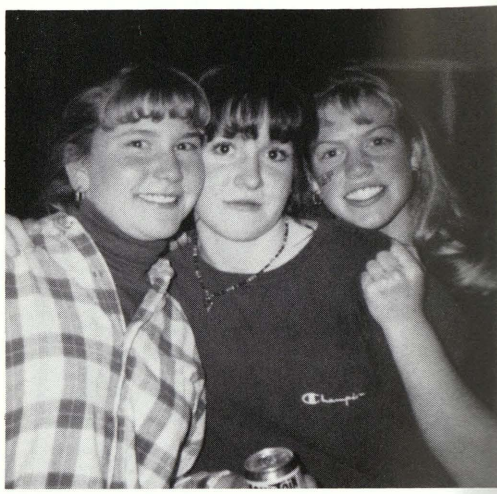

Get a little closer! Katrina Hepinstall, Lisa Cu bey, and Sandy Nurnberg aren't the least shy.

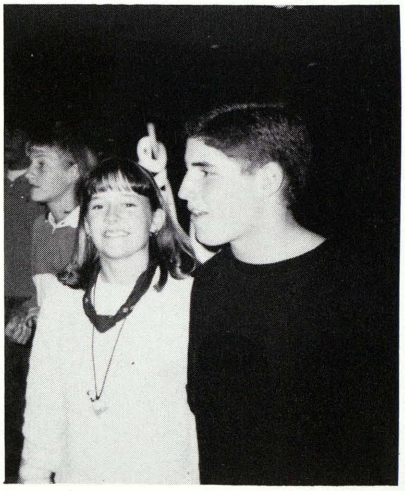

Following the crowd, Lindsay Ruppel and Matt Kleinebreil end their lunch with a smile.

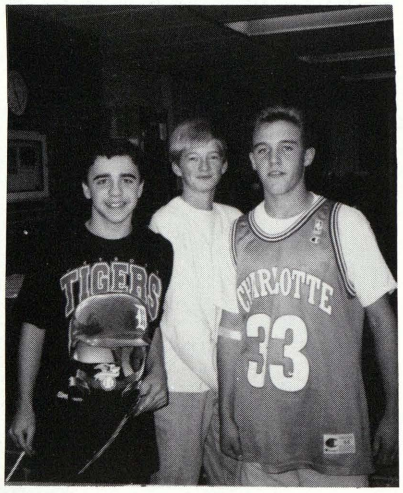

Three's not a crowd, or so Chris Sander, Kevin Ecarius, and Justin Comerford must think as they visit the office.

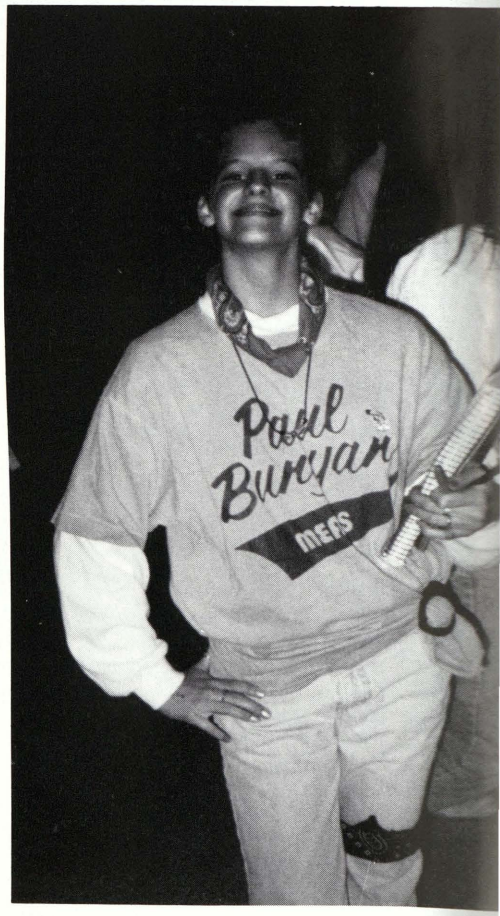

Style with a smile! Beth Pahssen shows h spirit on Decade Day.

Class of...97

HONOR ROLL

Theresa Abbott
Peter Damore
Sara Evans
Jennifer King
Martin Kolinko
James Krapohl
Shannon MacNeil
Patrick McCarthy
Kathleen O'Farrell
Karla Oldenburg
Amanda Schomaker
Kara Stamiris
Cory Steiner
Keri Tarrant
Kristina Vasold

ADVISORS
Mr. Kennelly
Mrs. Bell

PRESIDENT:
Justin Comerford
VICE-PRESIDENT:
Martin Kolinko
SECRETARY:
Michelle Ensign
TREASURER:
Tiffany Renyolds

MERIT ROLL

Amy Bell
Mark Cole
Justin Comerford
Nicole Cross
Kevin Ecarius
Steve Fanning
Carly Furbush
David Gilbert
Dory Goldberger
Janel Hemker
John Hubsky
Matt Kleinebreil
Matthew Kolak
Sarah Losee
Virginia McNeil
Amanda Meyer
Daniel Murphy
Sandra Nurnberg
Lindsay O'Leary
Melissa Ostrander
Carrie Schark
James Stajdl
Karen Stamann
Kristin Tack
Melissa Weaver

From left to right: Martin Kolinko, Justin Comerford, Tiffany Reynolds, and Michelle Ensign

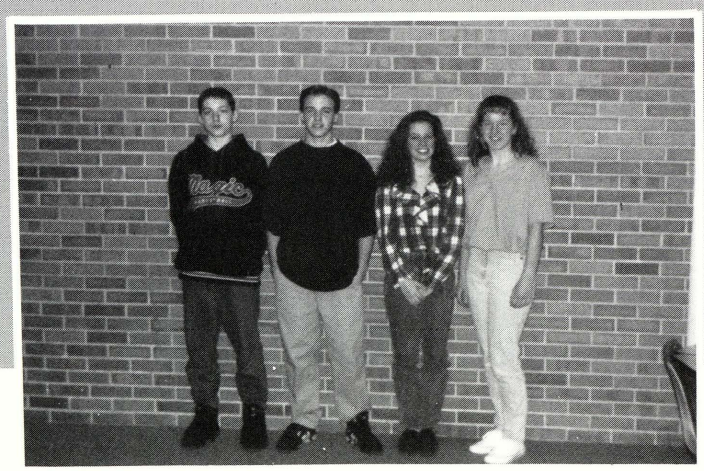

Freshmen

Abbott-Douglas

Abbott, Terri
Alcock, Becky
Andersen, Scott
Avila, Andrew
Bacca, Christina

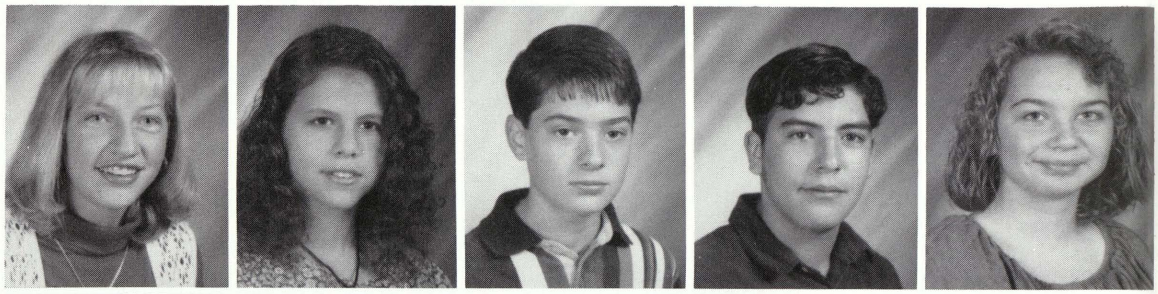

Ballien, Tabitha
Bell, Amy
Bobolz, Christy
Bordeau, Melissa
Bourbina, Mike

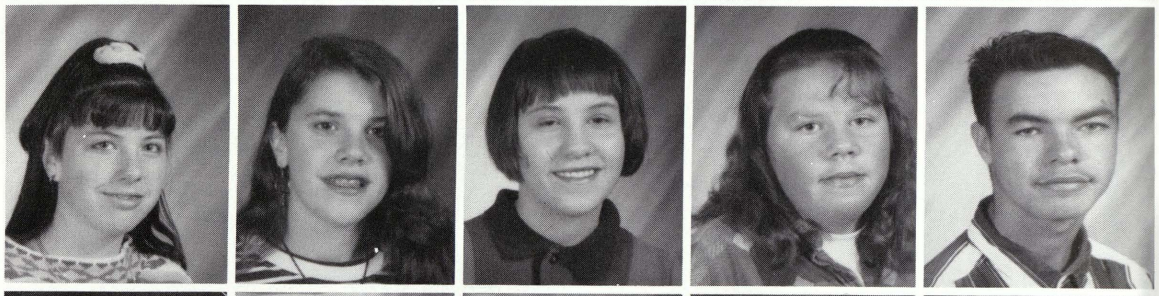

Browning, Jeremy
Cech, Tony
Cherry, Missy
Cirillo, Nissa
Comerford, Justin

Coutts, Ricky
Cross, Nicole
Curbey, Lisa
Damore, Peter
Dastyck, Brandon

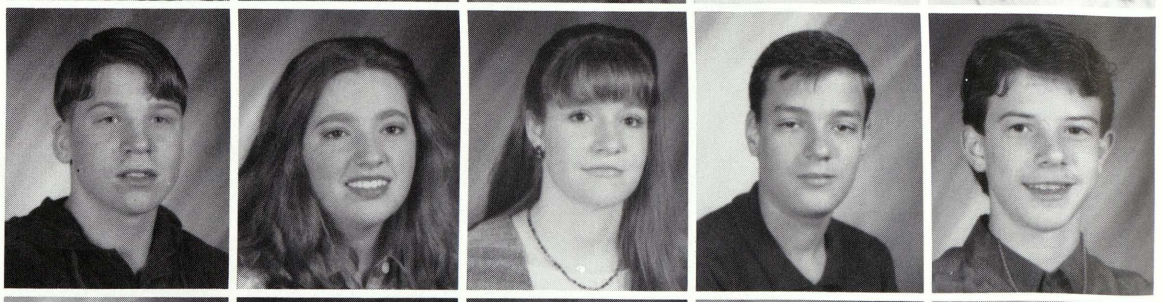

Dawson, Keith
Dembny, Christa
Demosthenous, Stacy
Doss, Michael
Douglas, Scott

Class of '97

Doyle-Gast

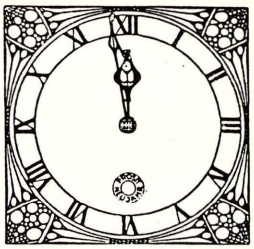

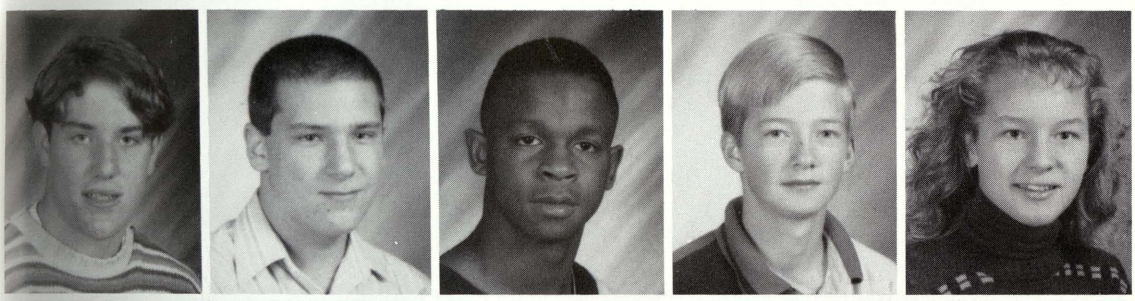

Doyle, Ben
Duperon, Chris
Duren, Calvin
Ecarius, Kevin
Ensign, Michelle

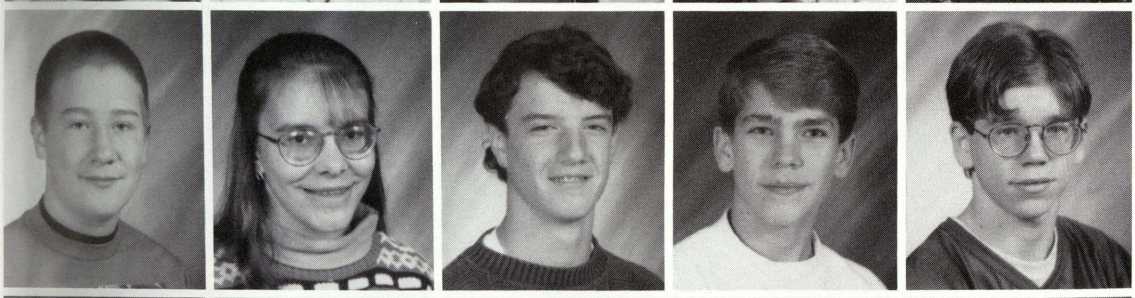

Ette, Steve
Evans, Sara
Fanning, Steve
Feith, Zach
Flewelling, David

Fritch, Josh
Furbush, Carly
Galaviz, Rachel
Gallardo, Tynisha
Gast, William

Adam Lafond wants to know, "What's up?"

Do you prefer High School over Middle School?

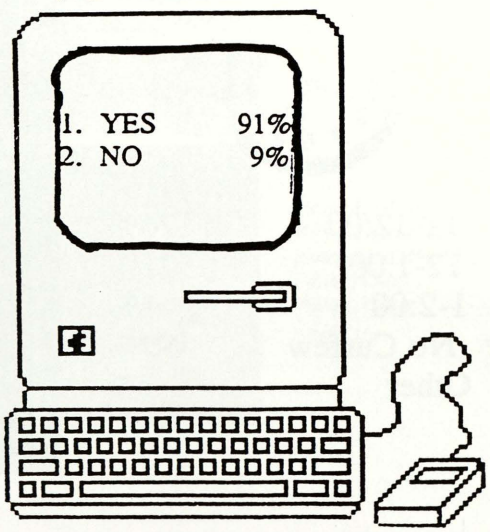

Gilbert, David
Goldberger, Dory
Green, Kevin
Grimley, Scott
Grzenia, Wesley

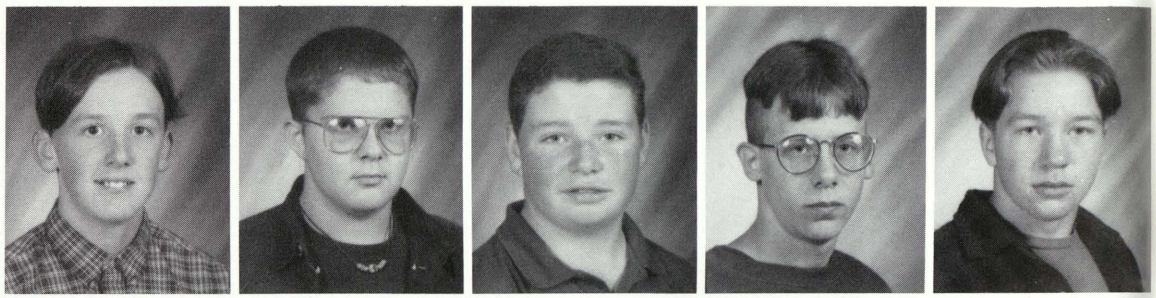

Gulliford, Steve
Hales, Jeff
Hampton, Denon
Hart, Mike
Hargraves, Jeremy

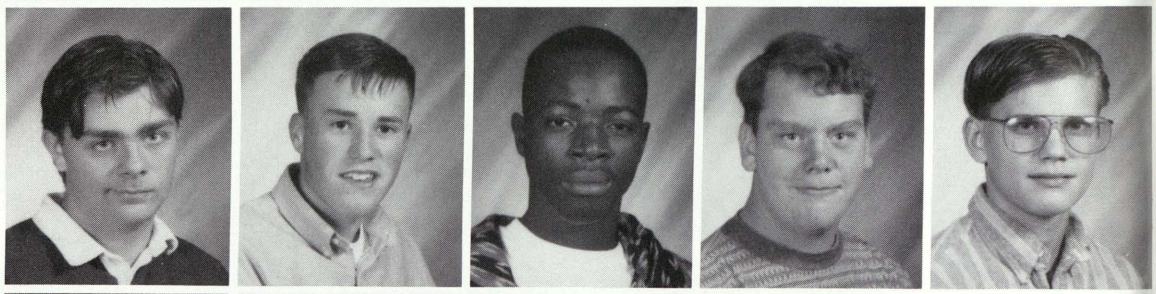

Hemker, Janel
Hepinstall, Katrina
Hernandez, Angie
Hetherington, Jennifer
Hoffman, Jeff

What time is your curfew?

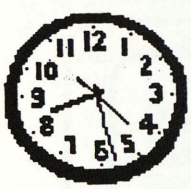

1.	11-12:00	26%
2.	12-1:00	21%
3.	1-2:00	1%
4.	No Curfew	50%
5.	Other	2%

Chris Sander and Matt Schaeding wait patiently in line for lunch.

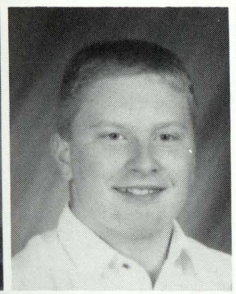
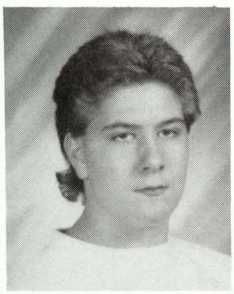
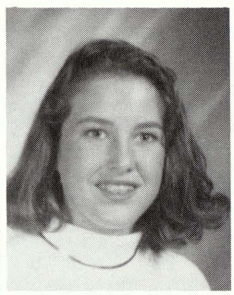
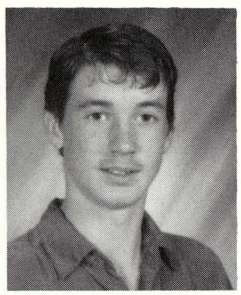

Hubbard, Hailey
Hubsky, John
Hutchins, Charles
Jacobi, Kelly
Konecny, Stephen

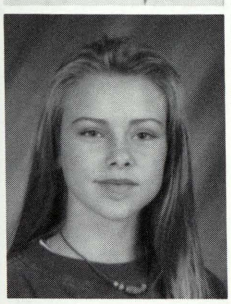
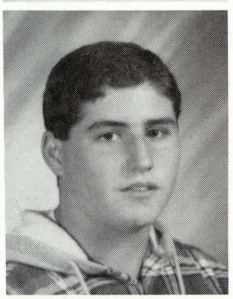
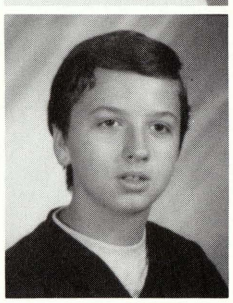
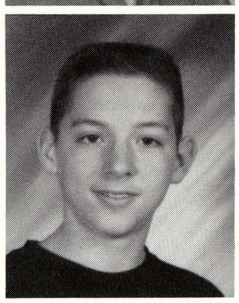

King, Jenny
Kinne, Nicole
Kleinebreil, Matt
Kolak, Matt
Kolinko, Martin

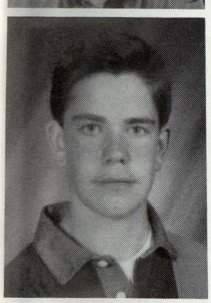
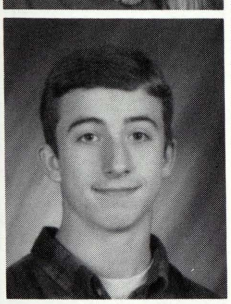
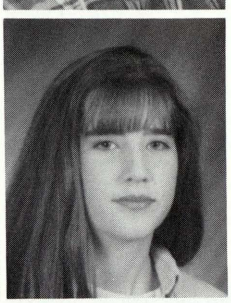
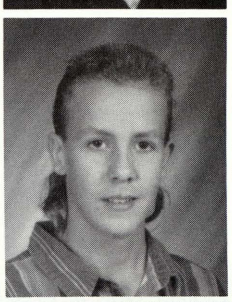
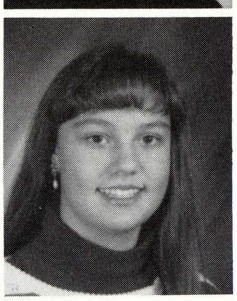

Krapohl, James
LaFond, Adam
Lentner, Jennifer
Lijewski, Shawn
Losee, Sarah

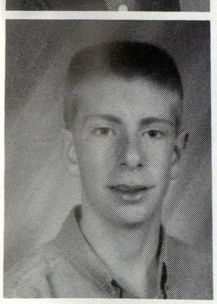
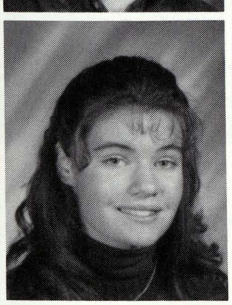
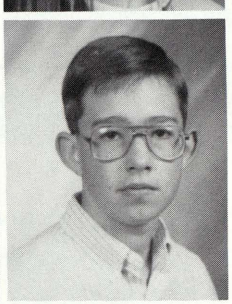
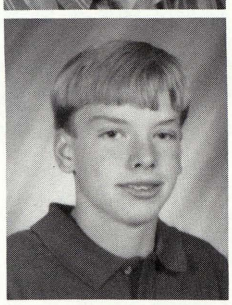
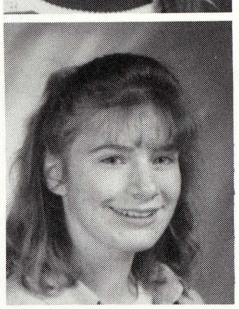

Ludwick, Doug
MacNeil, Shannon
Matula, Jeremy
McCarthy, Patrick
McKinstry, Amanda

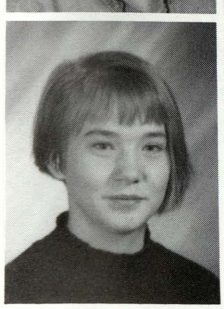
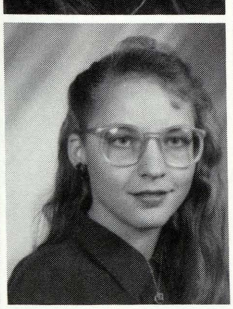
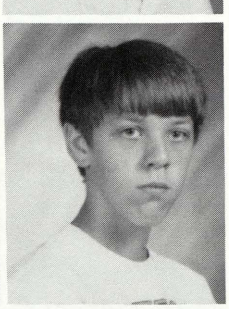
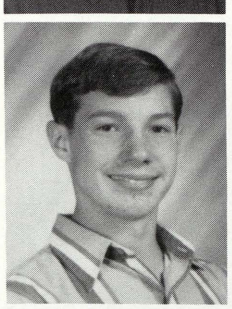
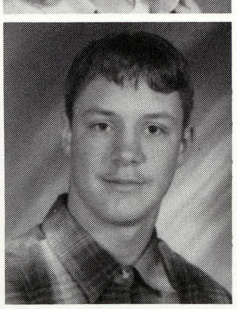

McNeil, Ginny
Meyer, Amanda
Middleton, Melvin
Miller, Gary
Miller, Mike

Mitchell, Hillary
Murphy, Dan
Nadolny, Jeffrey
Nelson, Dan
Newman, Jennifer

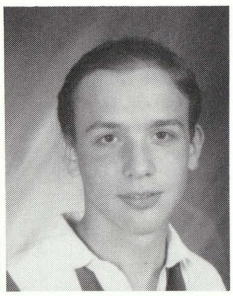
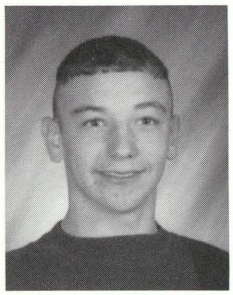
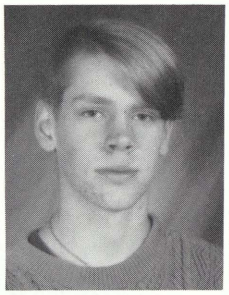
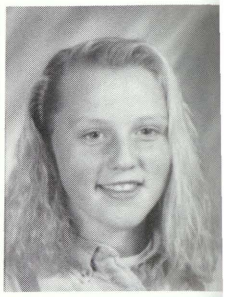

Nickel, Kelly
Nurnberg, Sandy
O'Farrell, Katie
O'Leary, Lindsay
Oldenburg, Karla

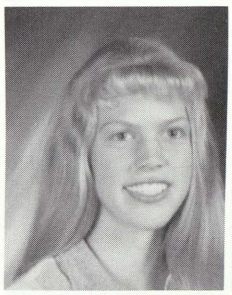

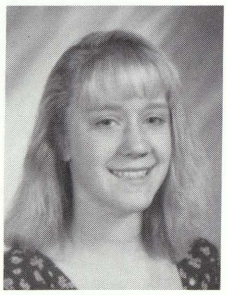
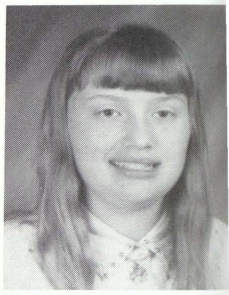

Oliver, Lori
Ostrander, Melissa
Pahssen, Beth
Pflueger, Toni
Portner, Tracy

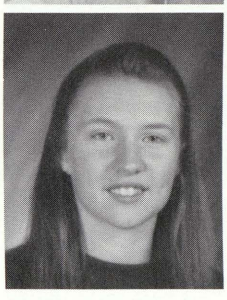
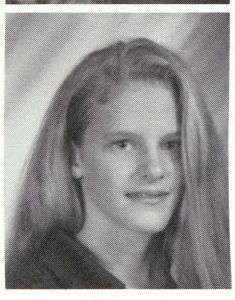

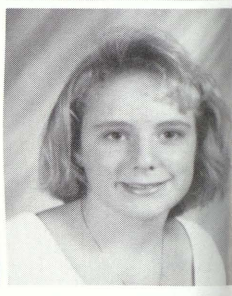

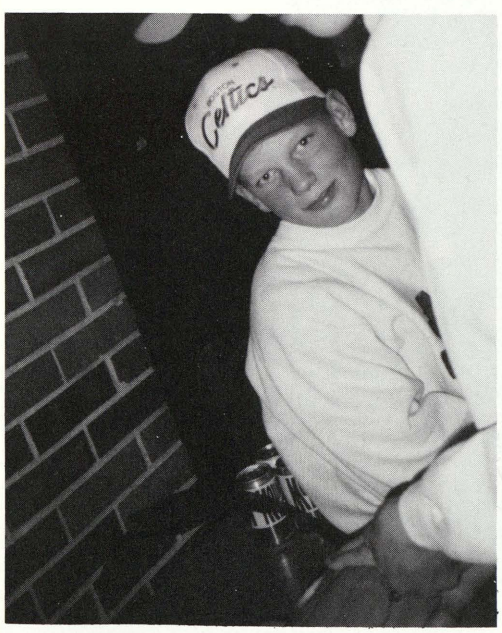

How many hours a day do you watch T.V.?

1.	Under 1 hr.	18%
2.	1-2 hrs.	50%
3.	3-4 hrs.	24%
4.	5 and over	9%

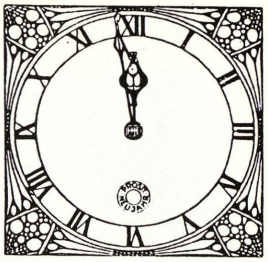

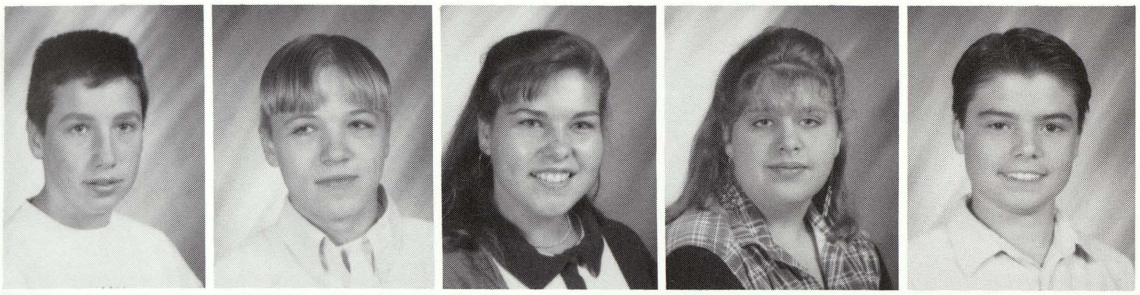

Proux, Jason
Raczok, Tom
Ramer, Audrey
Ray, Shelly
Reed, Greg

Reid, Chris
Reid, Robert
Reynolds, Tiffany
Rhodes, Kelly
Rousseau, Gabe

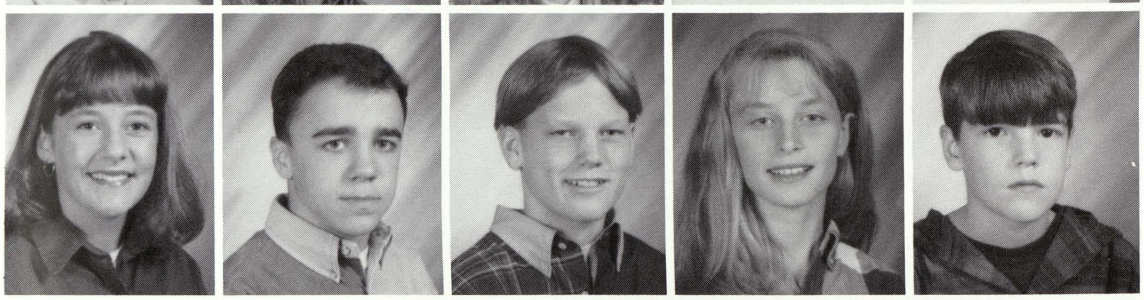

Ruppel, Lindsay
Sander, Chris
Schaeding, Matthew
Schark, Carrie
Schluckbier, Denny

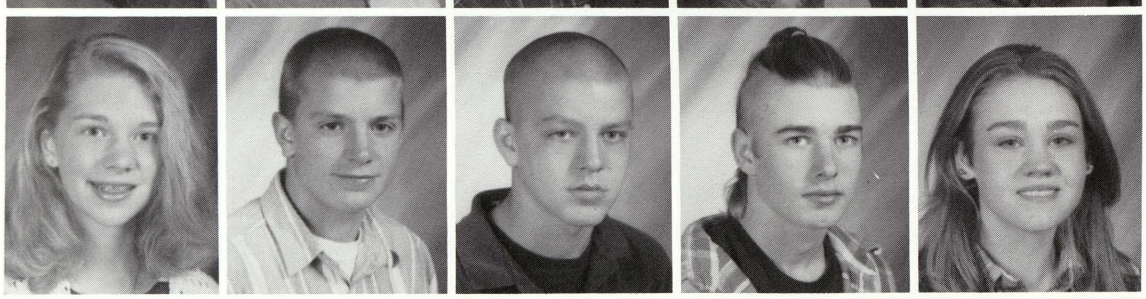

Schomaker, Amanda
Schrader, Eric
Schroeder, Josh
Schultz, Jarrod
Smith, Lindsay

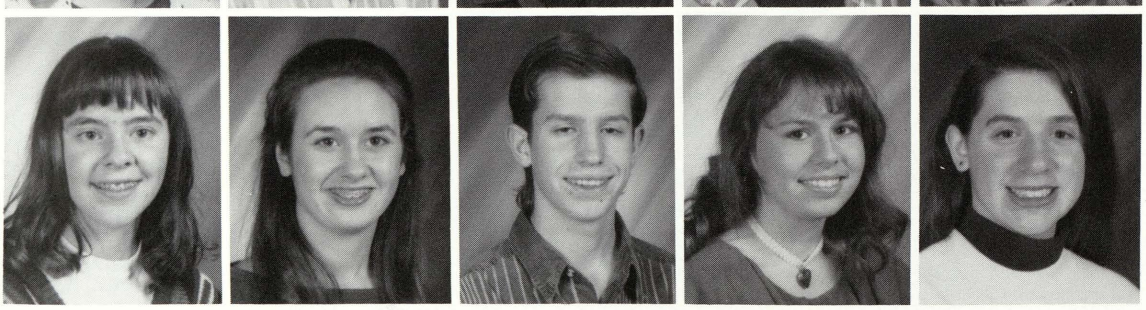

Smith, Meghan
Sobol, Melissa
Stajdl, Jim
Stamann, Karen
Stamiris, Kara

Steiner, Cory
Swanson, Stacy
Szabo, Michelle
Tack, Kristin
Tarrant, Keri

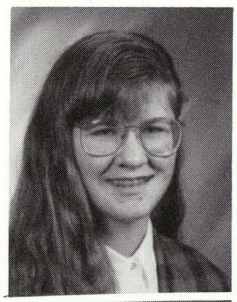
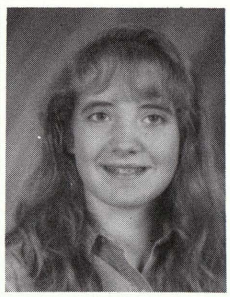

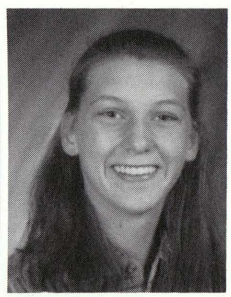

Taylor, Justin
Tesch, Kelly
Teter, Cari
Tonkavich, Melissa
Trumble, Jeremy

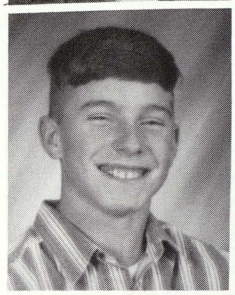
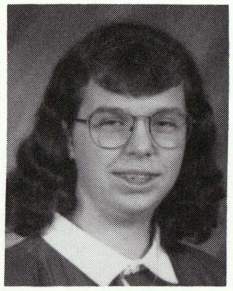
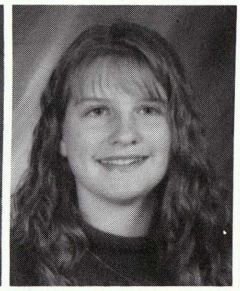
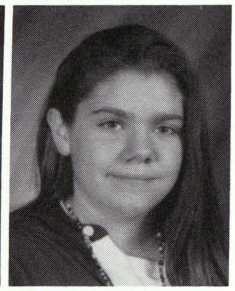
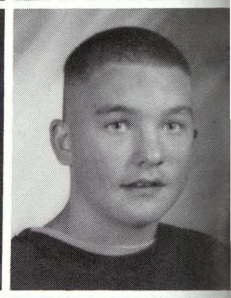

Unkel, Sarah
Ursuy, Jeff
Vasold, Kristina
Walters, Amy
Walton, Jeremy

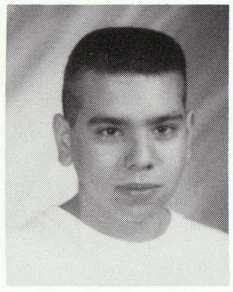
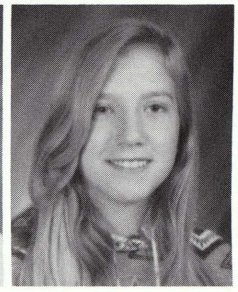

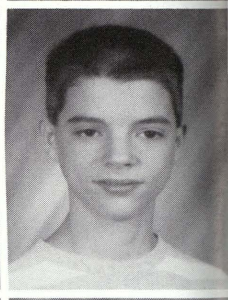

Weaver, Missy
Wenzel, Tracy
Windy, Jason
Wright, Jake
Wrona, Ben

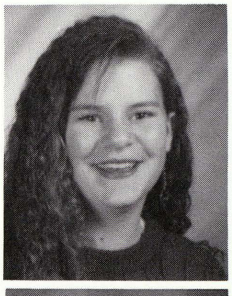

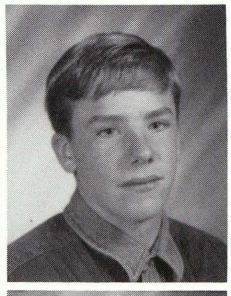
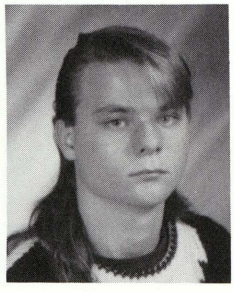
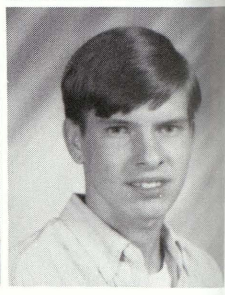

Yancer, Chris
Yancer, Cory
Yockey, Jenny

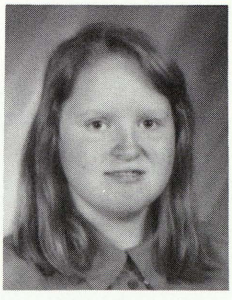
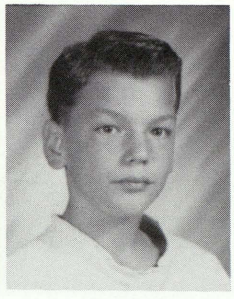

NOT SHOWN:
Beemer, Jason
Cole, Mark
Collins, Courtney
Devroy, Jamie
Konecny, Stephen
Lachwick, Doug
Luttenberger, Doug
Meyers, Robert
Morris, Dyesheika
Overton, Kenneth

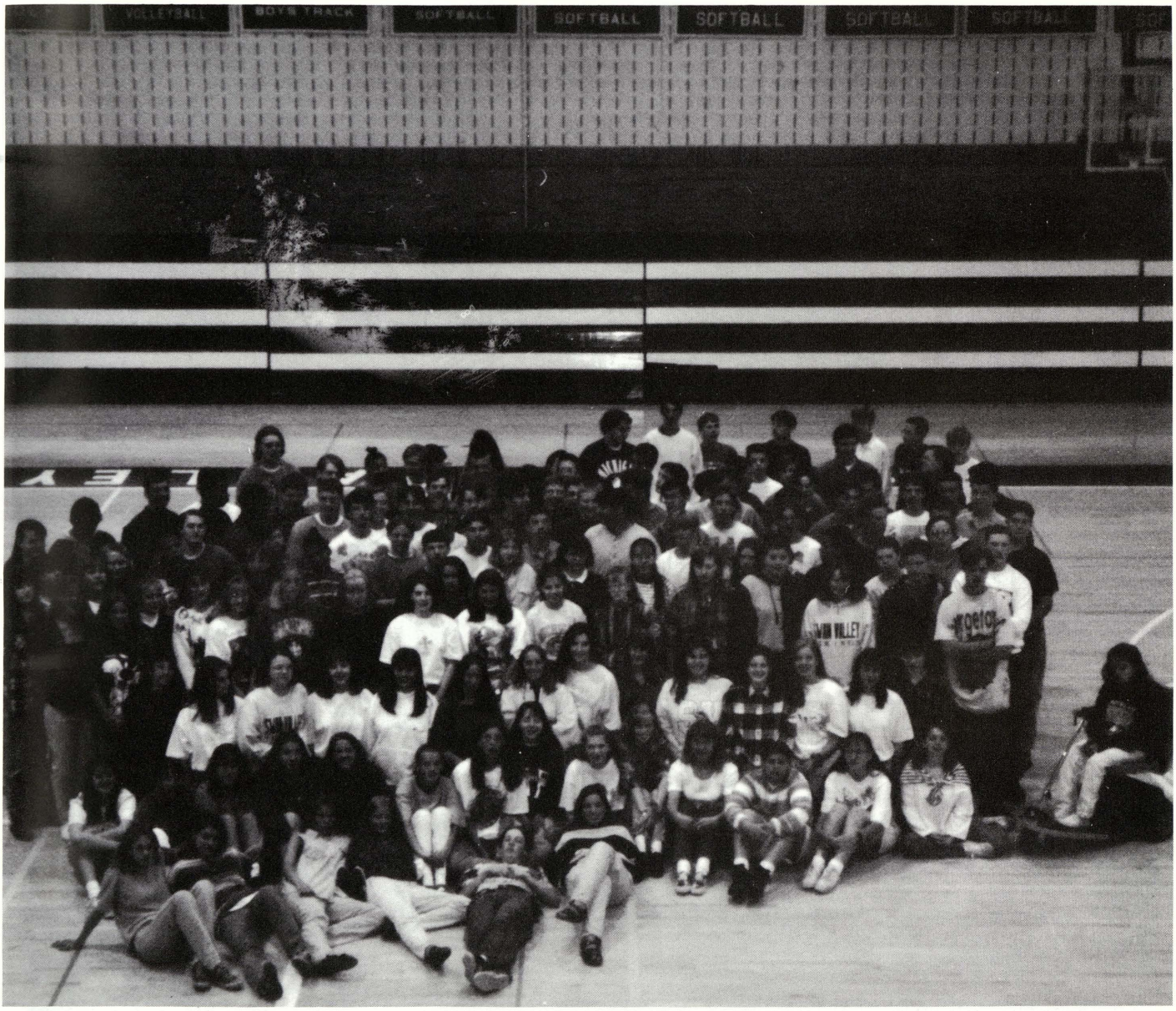
VOLLEYBALL
BOYS TRACK
SOFTBALL
SOFTBALL
SOFTBALL
SOFTBALL
SOFTBALL

Class of...97

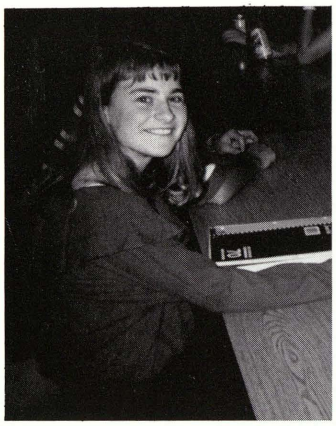

Sharing a lunchtime laugh, Amy Call enjoys free time with her friends.

Dance the night away! Andrea Benson, Stephanie Haller, Marcia Filary, Heather Schrems, and Angelica Young.

Cheeeese! — for lunch Sam Res and Daniel Dembny crack some smiles.

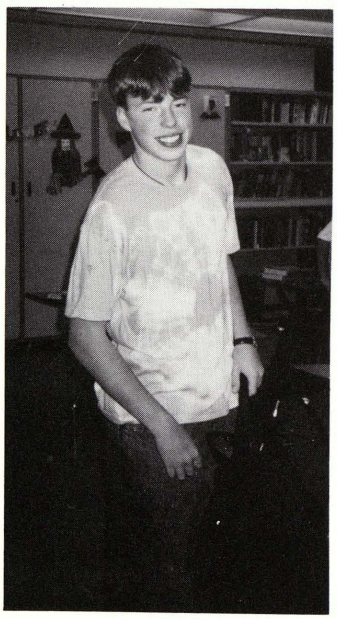

Tie-dyed and full of pride, Pat Kennelly hauls his backpack out of class.

Halloween happiness shows in the faces of Kelli Mosher and Kristen Czopp at the Halloween dance.

Sophomores in the spotlight

Masculine men do like hugs, or least Jason Fox and freshman Da Gilbert think so.

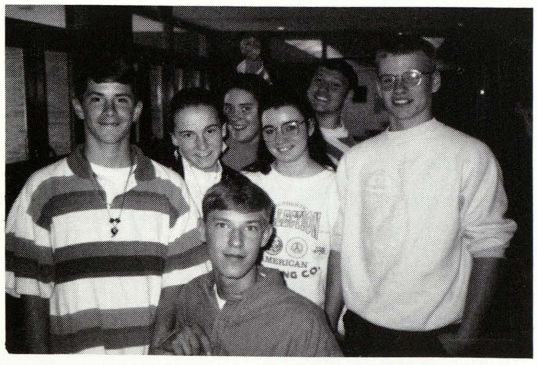

Hangin' out in the hall Chad Arndt, Jason Fox, Teresa Clark, Beth Deibel, Jamie Burkholder, David Burton, and Daniel Pflueger.

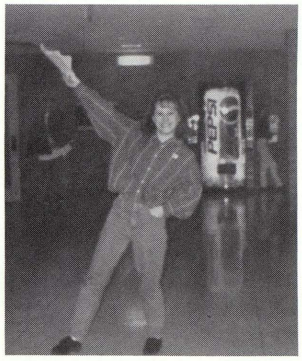

Ta-da! Katie McQuinn struts her stuff in the hall.

Dance fever is catchy for Ryan Buxman, Jere Vasey, Tim Gilbert, and Pat Kennelly.

Class of...96

Honor Roll

Paul Blower
Erik Boone
Amy Call
Beth Deibel
Marcia Filary
Daniel Florey
Pamela Hoffman
Carrie Louks
Kelly Metzger
Dan Myer
Matt Neagle
Jenny O'Toole
Miguel Perez-Gonzales
Sarah Pilkington
Jason Rasmussen
Heather Schrems
Tammi Sedgwick
Daniel Waltenburg
Rachel Warner

Advisors
Mr. Schrems
Mrs. Tesauro

PRESIDENT:
Daniel Waltenburg
VICE-PRESIDENT:
Matthew Neagle
SECRETARY:
Jennifer Caterino
TREASURER:
Marcia Filary

Merit Roll

Kelley Boland
Heather Boyer
Julie Call
Kim Creed
Jason Durand
Kevin Kowalczyk
Alison Leach
Billy Long
Sarah Matuzak
Shawn Miller
Michael Monaghan
Shannon Owen
Lisa Premo
Ryan Shaltry
Jessie Spence
Kelly Stajdl
Jennifer Sting
Matthew Wazny
Angelica Young

Daniel Waltenburg, Matthew Neagle, Jennifer Caterino, and Marcia Filary

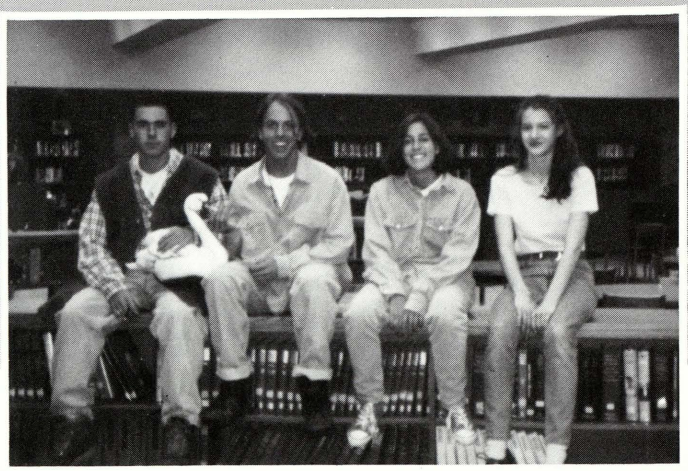

Sophomores

Acre-Burton

Acre, Drew
Arndt, Chad
Belknap, Craig
Benkert, Jason
Bennett, Tony

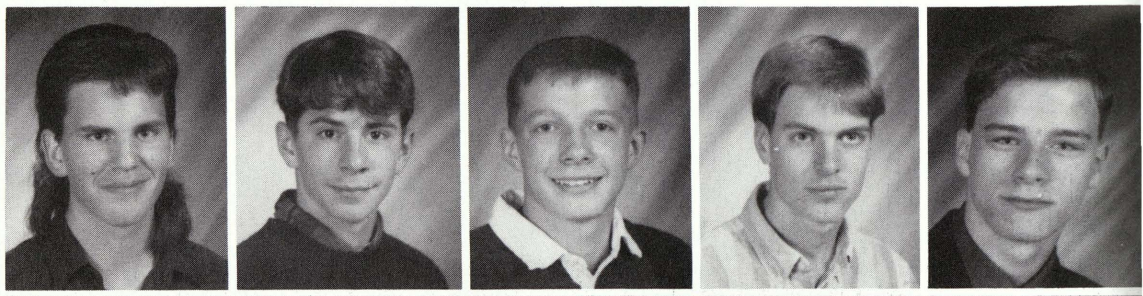

Benson, Andrea
Bieri, Tami
Blower, Paul
Boland, Kelley
Boone, Erik

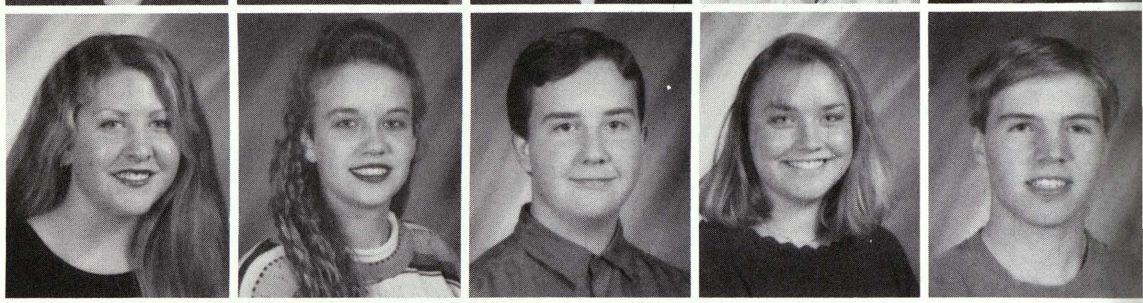

Boyer, Heather
Brown, David
Buchinger, Travis
Burkholder, Jamie
Burton, David

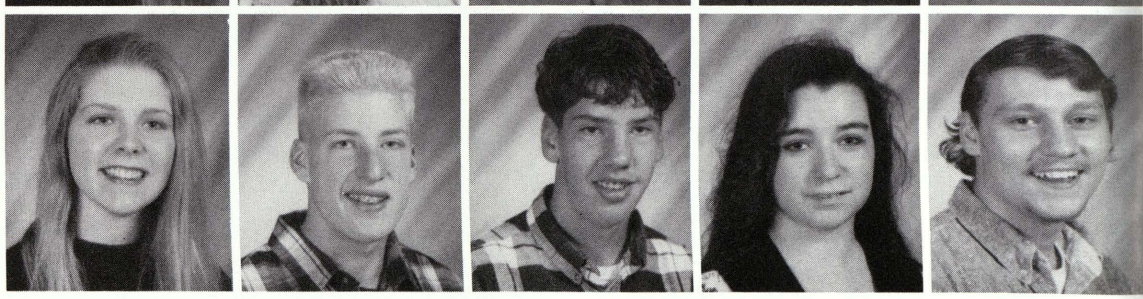

First hour Chemistry students work hard during an assignment.

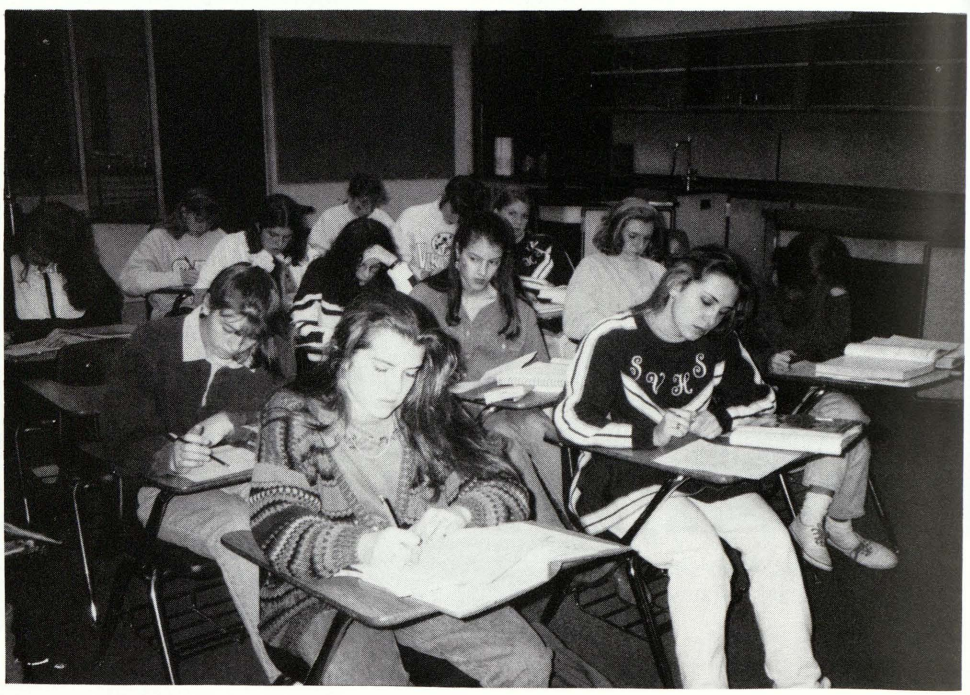

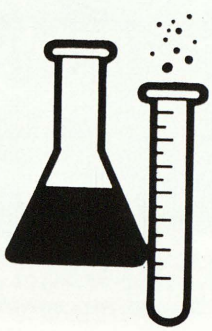

Class of '96

Buxman-Davis

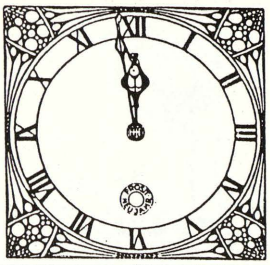

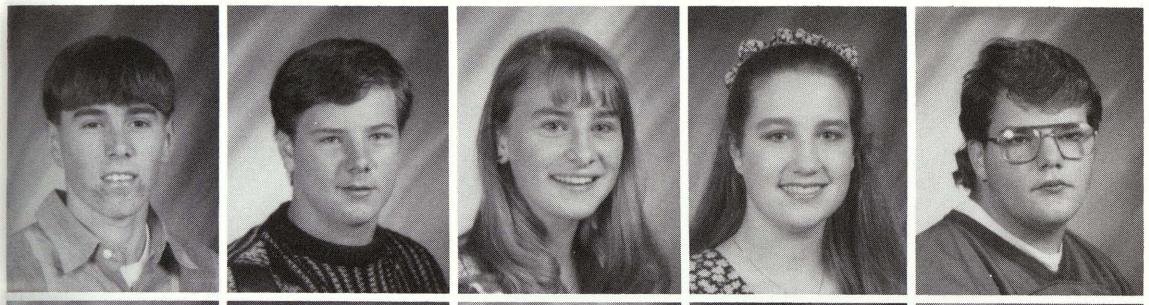

Buxman, Ryan
Byce, Keith
Call, Amy
Call, Julie
Carlton, Richard

Carter, Joshua
Case, Jason
Caterino, Jennifer
Charette, Michael
Church, Daniel

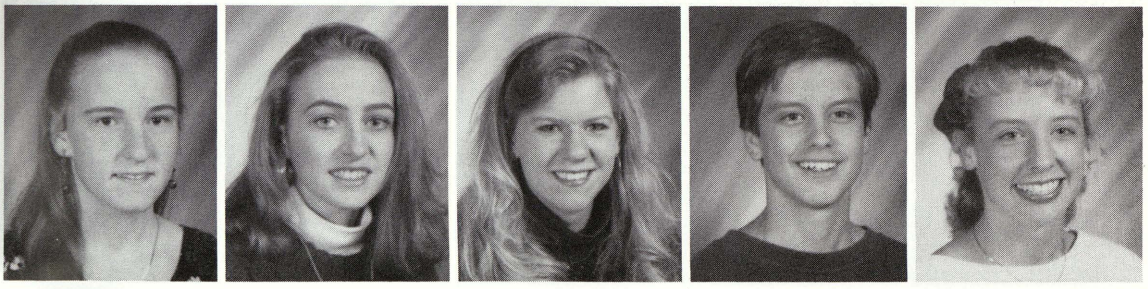

Clark, Teresa
Creed, Kim
Czopp, Kristen
Davis, Courtney
Davis, Natalie

What kind of music do you listen to?

1. Rock	16%
2. Country	20%
3. Alternative	31%
4. Rap	21%
5. Other	11%

Sophomores chilling at lunch.

Decker, Nicole
Deibel, Elisabeth
Dembny, Daniel
Draves, Tracy
Durand, Jason

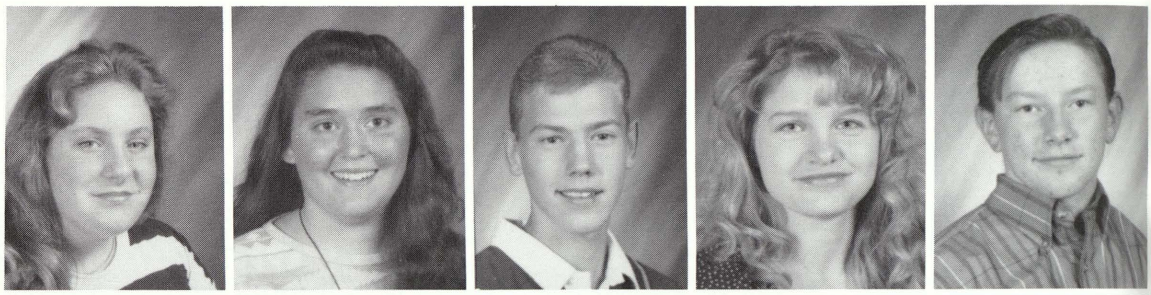

Geweniger, Amy
Filary, Marcia
Florey, Dan
Fox, Jason
Fry, Eric

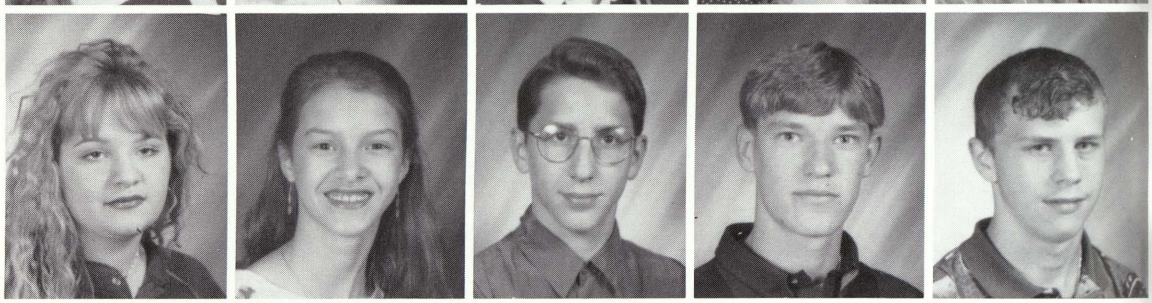

Furlo, Robert
Giacoletti, Joe
Gilbert, Mari
Gilbert, Tim
Greif, Lindsay

Right: Erik Delbosque has fun dressing up for Spirit Week.
Left: Sophomore Chad Arndt cheers his team on at a basketball game.

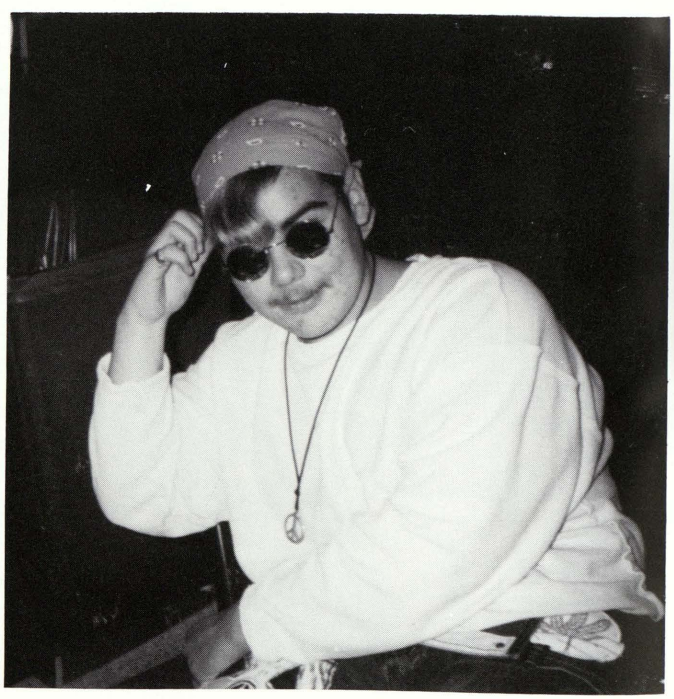

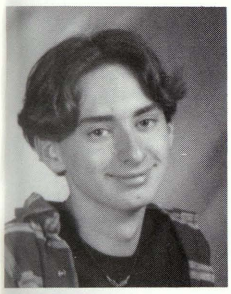
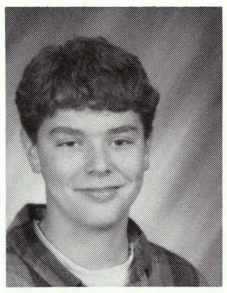

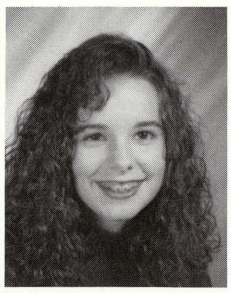
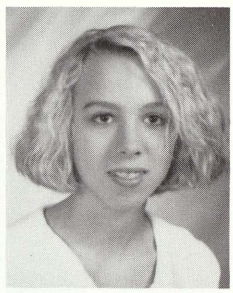

Haefele, Aaron
Hall, Mike
Haller, Stephanie
Henris, Amy
Hoeppner, Melanie

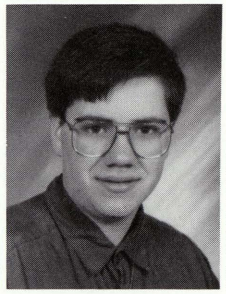
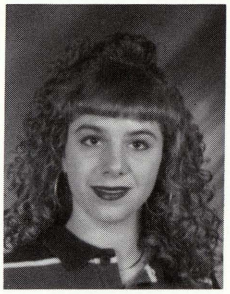

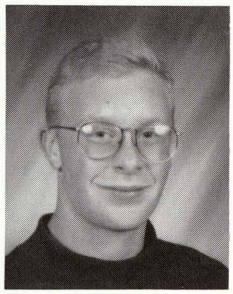

Hoffman, Pam
Hoppe, Russell
Hubbard, Hailey
Humpert, Sherri
Jackson, Scott

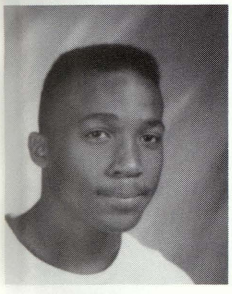
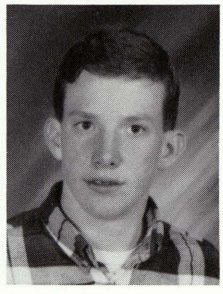
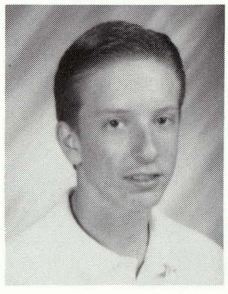
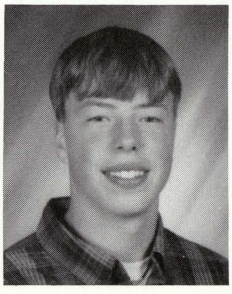
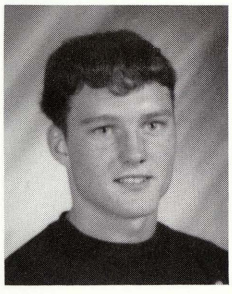

Jenkins, Joey
Judd, Ryan
Kaufman, Chad
Kennelly, Pat
Kenny, Jason

Sophomore, Sarah Pilkington, shows off her post-punk style lying back in art class.

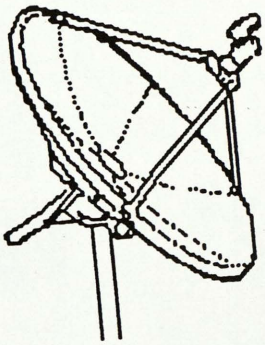

Do you like Channel 1?

1. Yes	51%
2. No	22%
3. I never watch it	1%
4. Channel What? What's that?	20%
5. Other	1%

Kolpf, Chad
Kowalczyk, Kevin
Kutch, Chris
Leach, Alison
Long, Billy

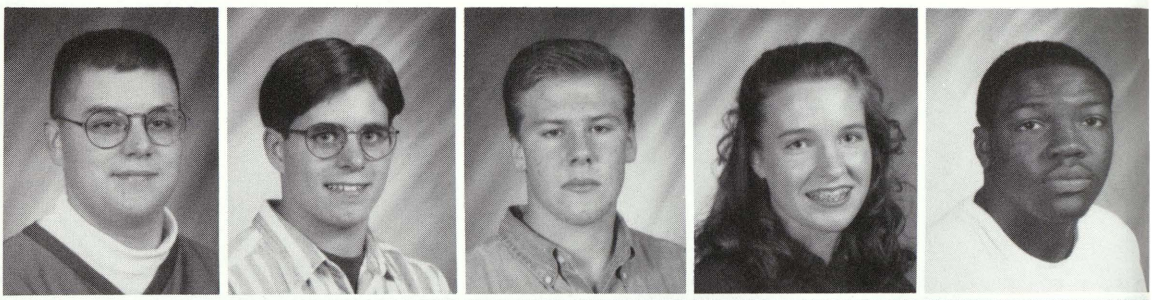

Louks, Carrie
Martinez, Ernie
Marx, Christina
Matuzak, Sarah
McQuinn, Kathryn

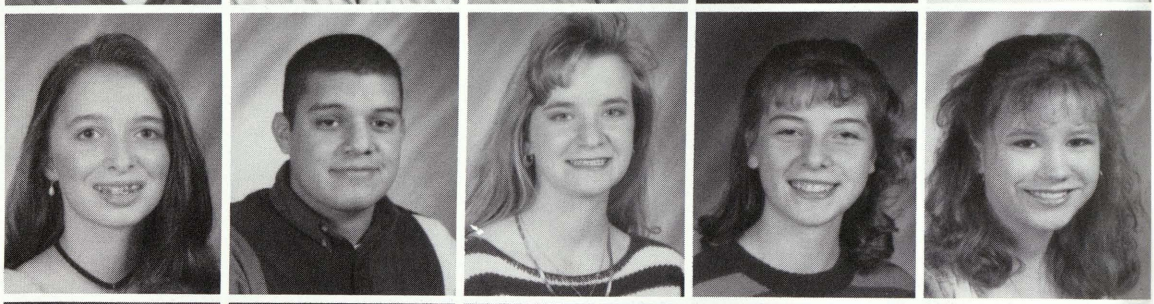

Metzger, Kelly
Meyer, Matthew
Miller, Shawn
Monaghan, Michael
Mosher, Kelli

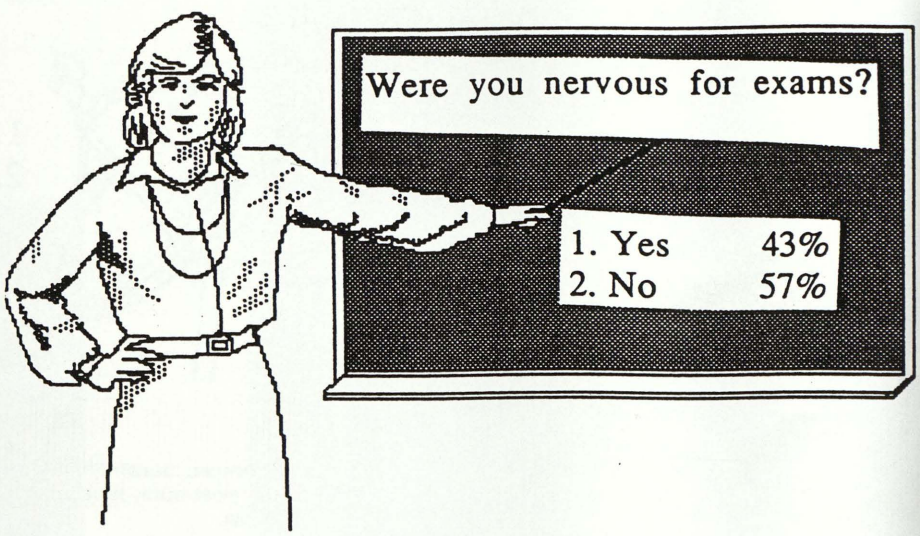

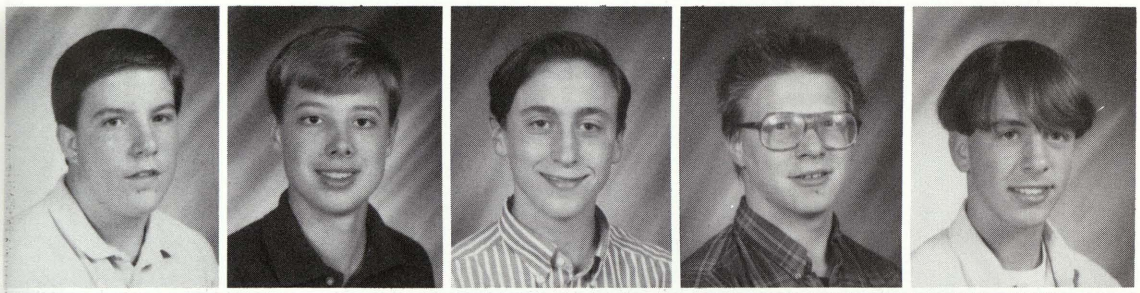

Murphy, Chris
Myer, Dan
Napolitano, Matt
Nasser, Brandon
Neagle, Matt

Newman, Kenneth
O'Toole, Jennifer
Ogram, Jody
Owen, Shannon
Patterson, Chris

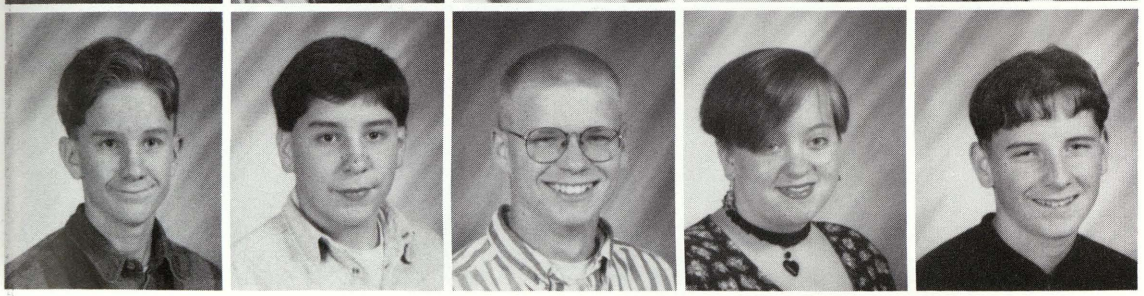

Pelkey, Geoff
Perez-Gonzales, Miguel
Pflueger, Daniel
Pilkington, Sarah
Pluta, Jeremy

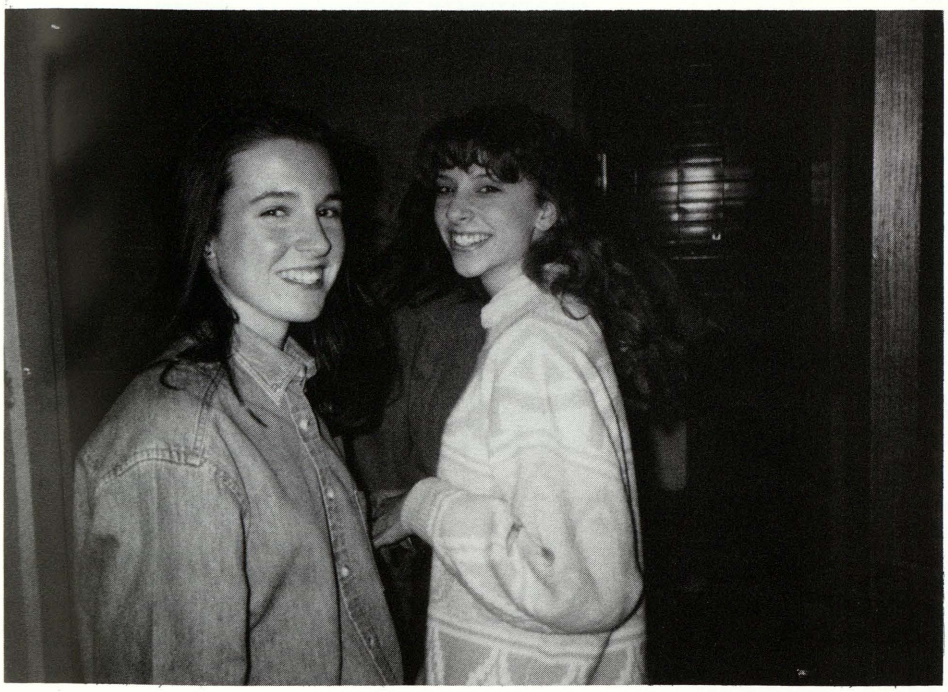

too good to be true

Yes, we've finally made it! Now we can eat!

Premo, Lisa
Pugh, Ryan
Putnam, Julie
Quick, Lance
Rasmussen, Jason

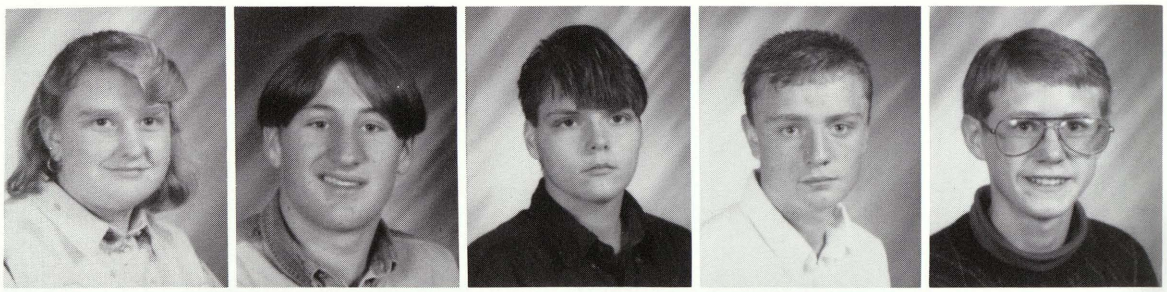

Rathbun, Matt
Rathbun, Michael
Restifo, Sam
Roberts, Darren
Roenicke, Patrick

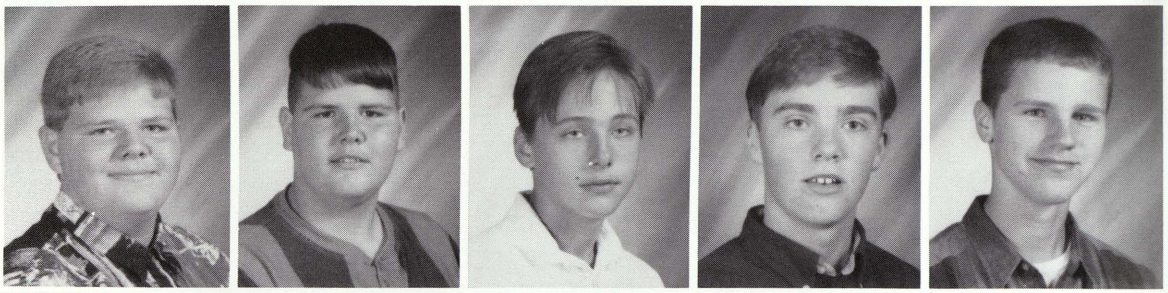

Rood, Barry
Sanborn, Jahred
Schafer, Alyson
Schmid, Michael
Schrems, Heather

How do you get to school in the morning?

1. bus 32%

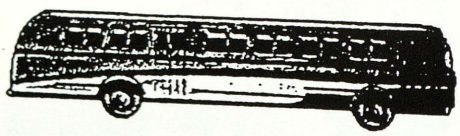

2. car 63%

3. bike 0%

4. feet 4%

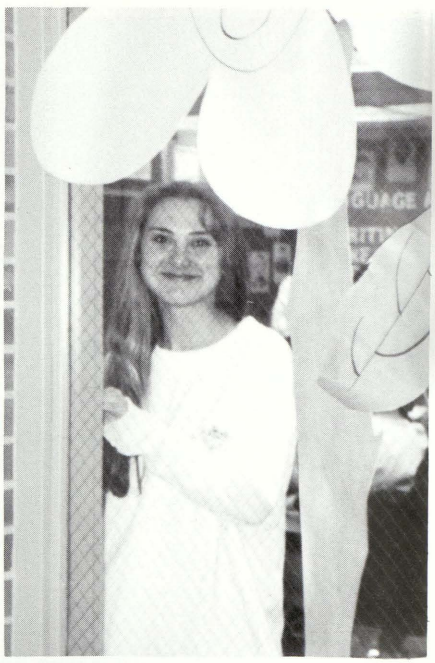

Stephanie Haller smiles proudly while sharpening her pencil in Mr. Hoewe's classroom.

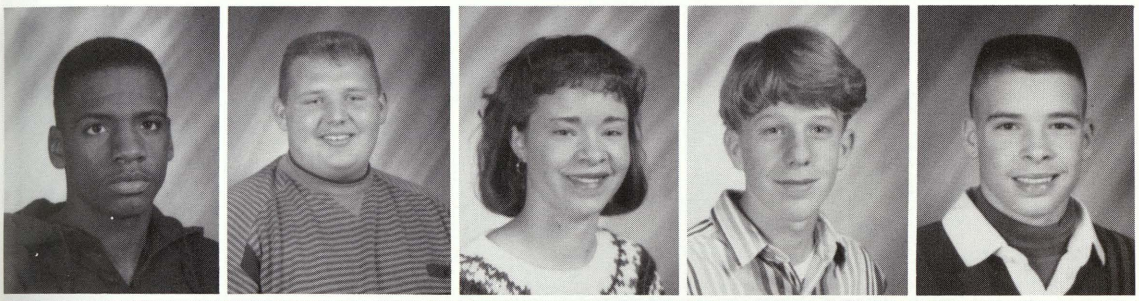

Scroggins, Montecon
Seamon, Kevin
Sedgwick, Tammi
Serrato, Kevin
Shaltry, Ryan

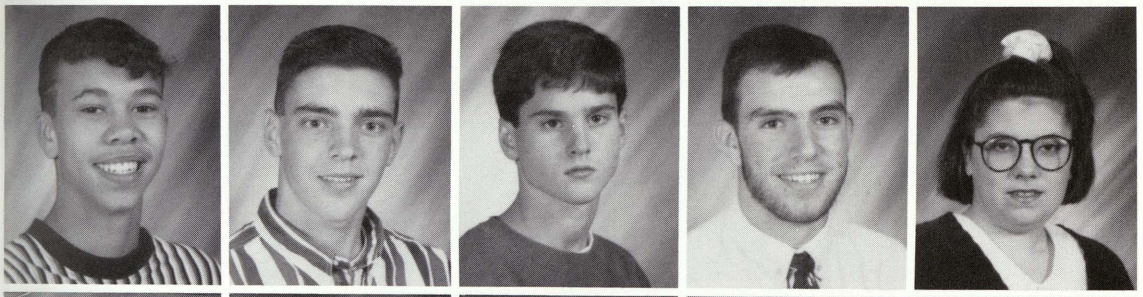

Simmons, Clyde
Smith, Jeff
Sobol, Brent
Sova, Dennis
Sova, Nichol

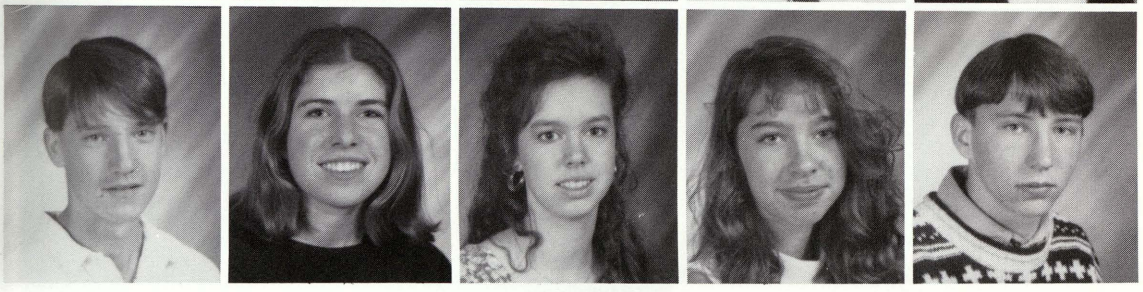

Spear, Justin
Spence, Jessie
Stajdl, Kelly
Staples, Angela
Starkweather, Matt

"The Bad Boys" Jason Fox, Chad Kaufman, Scott Jackson, Chad Klopf and Chris Kutch.

You know it's time to clean your room when...

"When you can't find your dog."

"The cockroach jumps you and steals your wallet."

"It starts to stink."

"The dirty clothes in your room
are piled higher than you."

Stevens, Ron
Sting, Jennifer
Stokes, Bill
Strickland, David
Tolbert, Deontea

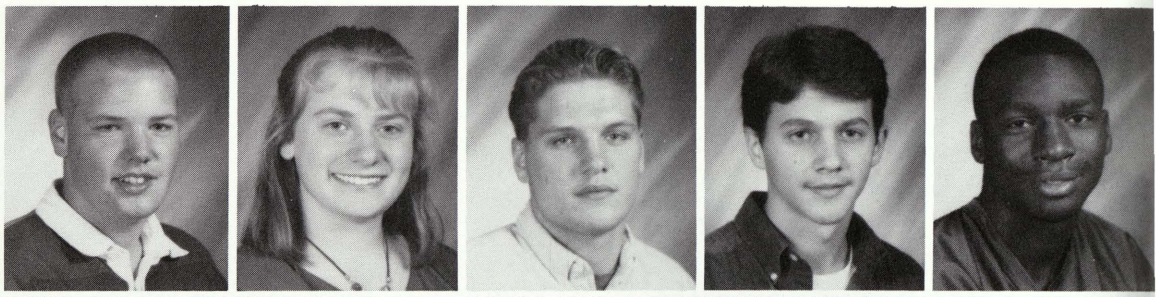

Throop, Chad
Trier, Misty
Turnbull, Tremayne
Twietmeyer, Shannon
Vasey, Jeremy

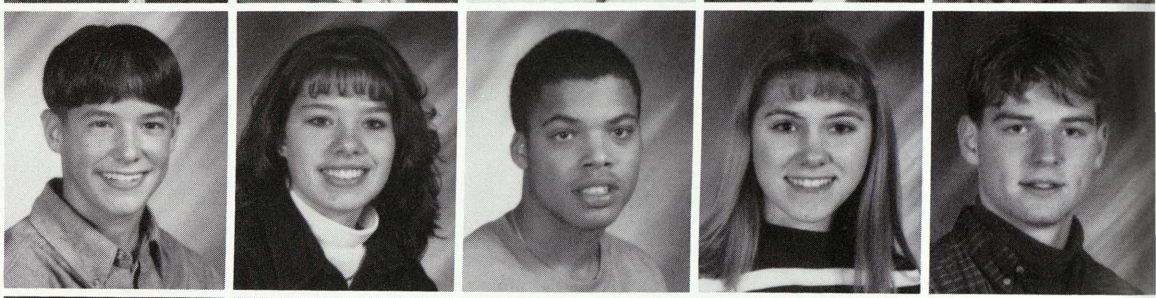

Wagner, Allen
Waltenburg, Daniel
Ward, Dory
Warner, Rachel
Watson, John

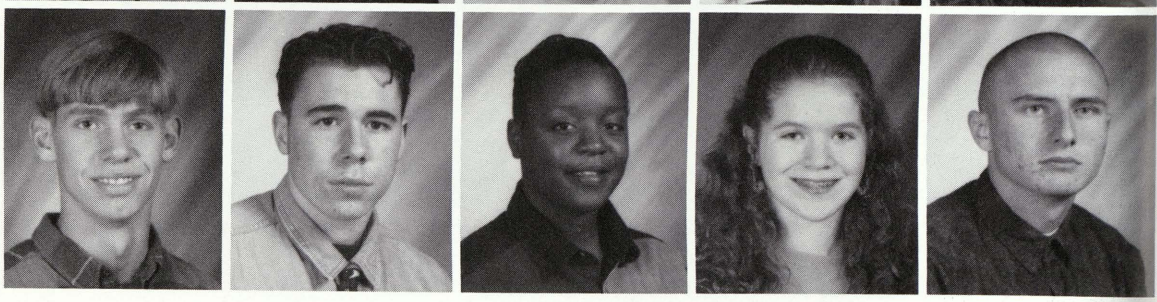

What is your favorite subject?

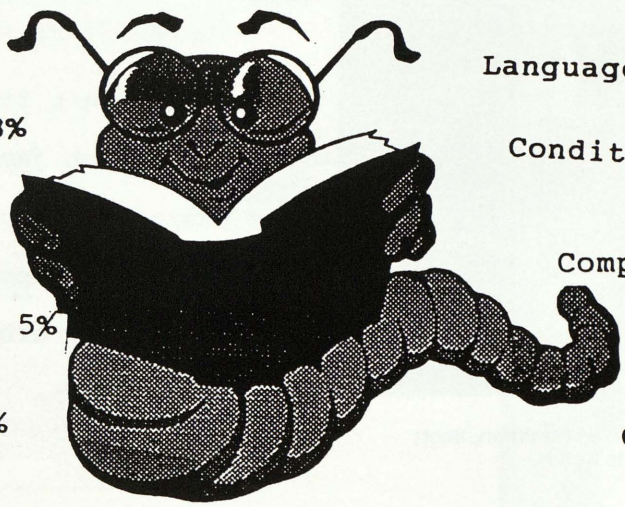

Math	9%	Language Arts	14%
U.S. History	8%	Conditioning	12%
Science	5%	Computers	11%
Industrial Arts	5%	Art	10%
Spanish	4%	Other	11%

Don't have one 11%

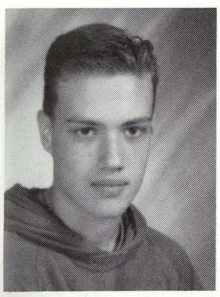
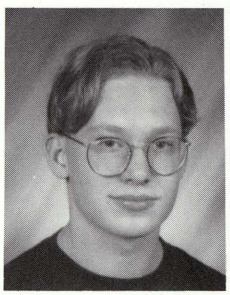

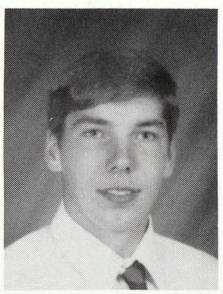
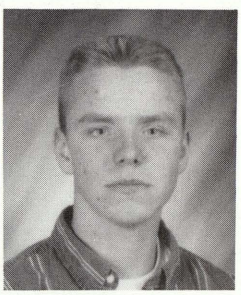

Watters, Rob
Wazny, Matt
Wegener, Samantha
Wenzel, Ben
Windy, Jason

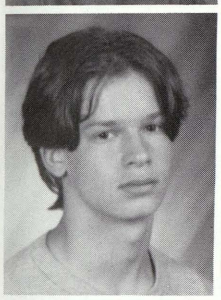

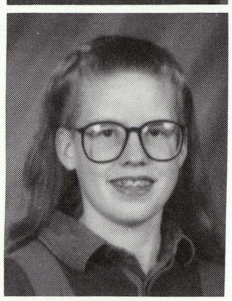

Wissmueller, Kurt
Young, Angelica
Zuckschwerdt, Melissa

Missing Photos

Avitia, Jason
Delbosque, Erik
Garza, Matthew
Knights, Melanie
Kundinger, Derek
Peters, Jason
Peters, Shannon
Thibodeau, Andrew
Williams, Ronnie

Surprise! Kelli Mosher carves a pumpkin at the Halloween Dance.

What is your favorite fast food restaurant?

1.	McDonalds	28%
2.	Burger King	6%
3.	Hot N Now	31%
4.	Taco Bell	34%
5.	Other	1%

Class of...96

What's HOT

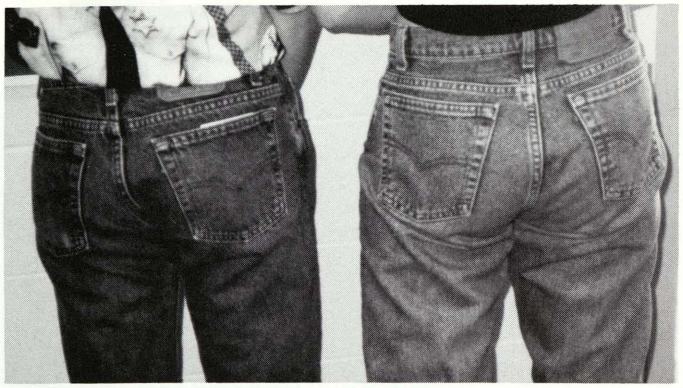

What's of...96

Levis
Married with Children
Aladdin
100.5
Boots
Flannel
Beads
Plaid
Being different

Cross Colours
Melrose Place
My Girl 2
107.1
FILA
Satin
Pearls
Polka-dots
Being a clone

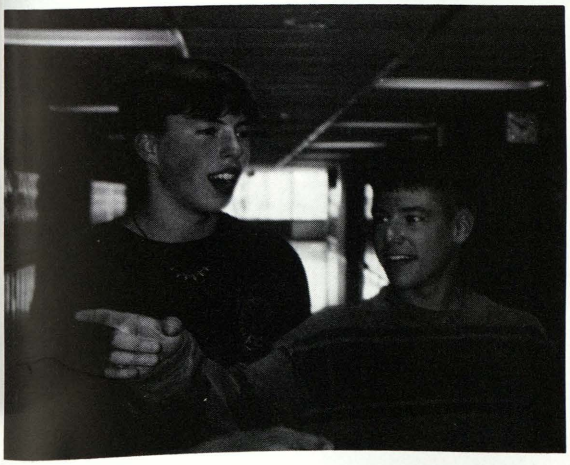

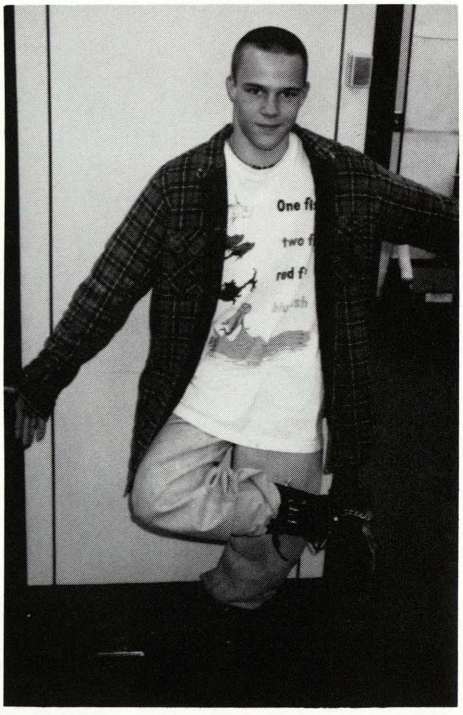

Most Unusual answers:
Fruit of the loom
Cajun Cook
The never ending story
Moon Boots

Juniors Feast on Fun

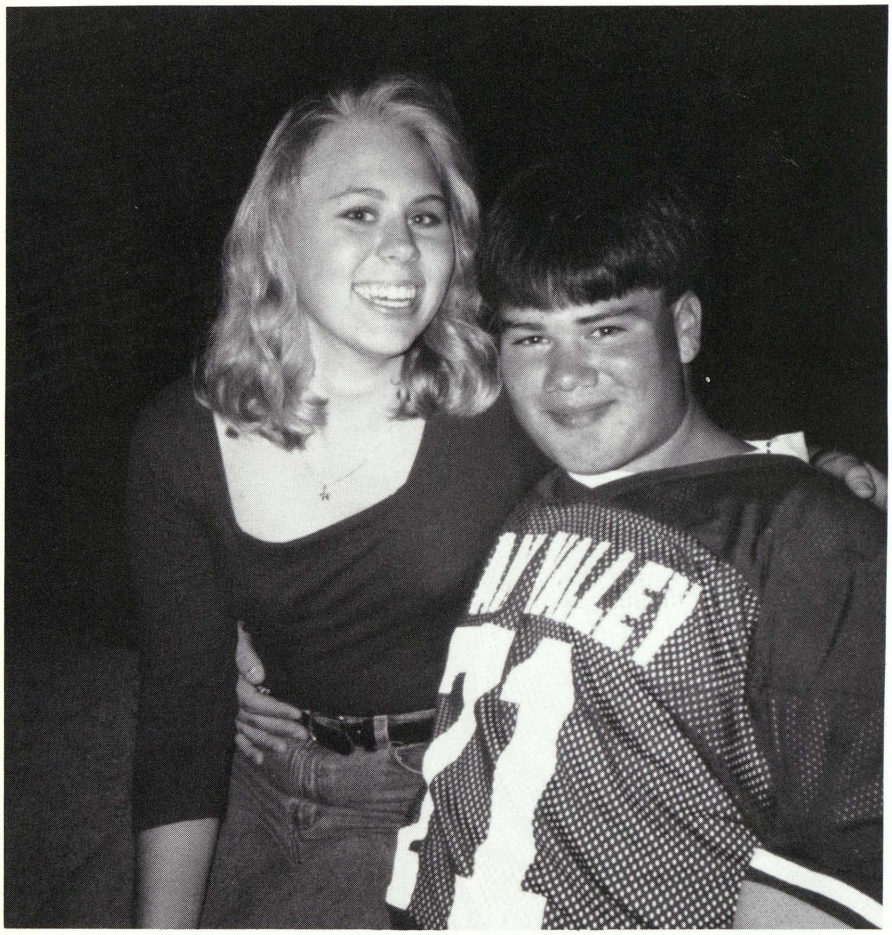

Love at first sight? Lisa Stamann and Jeff Whelton snuggle up during some free time.

Lindsay Miller and Courtney LeMay relate to each other in family relations class.

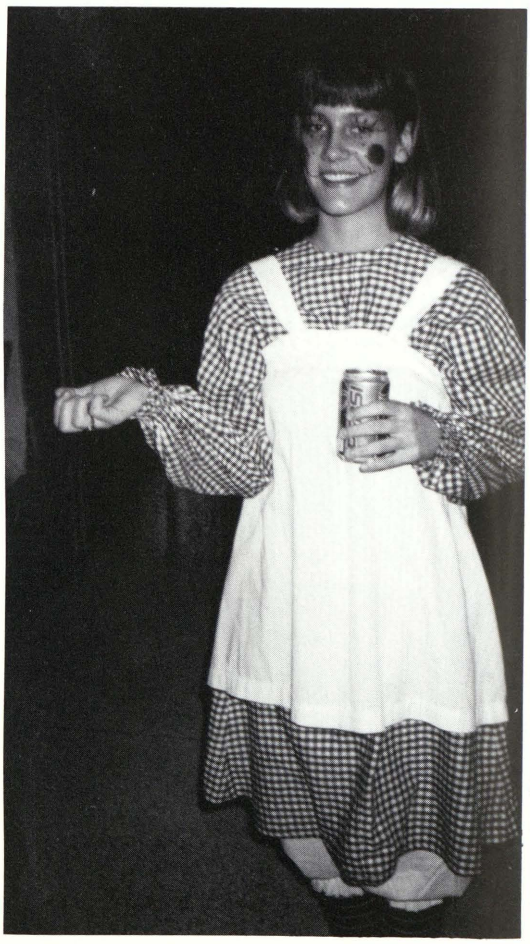

"Raggedy" Andrea Dembny treats herself to a pop and a smile.

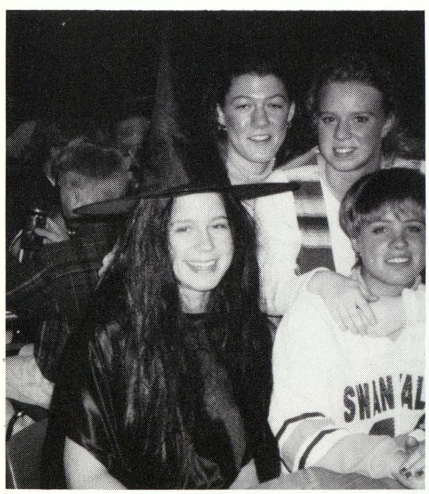

Bubble, Bubble . . . are these four in trouble? Summer Zeitler, Nicole Coven, Jane Seaver, and Lisa Schrader enjoy Halloween lunchtime.

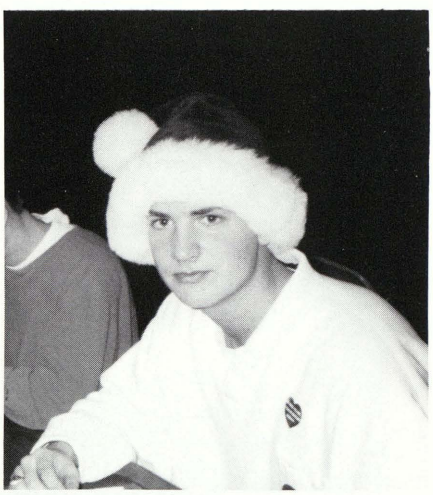

Disguised as a hungry elf, Steve Ross celebrates Christmas Fun Day.

Class of...95

HONOR ROLL

Ryan Abbott
Joe Gaus
Emily Hembroff-Formsma
Doug Hoppe
Gina Krieger
Michael Latham
Melinda Lentner
John Manbeck
Steve Martin
Heather Matula
Jane Seaver
Jay Shah
Lisa Stamann
Brian Usimaki

ADVISORS
Mr. Miller
Mrs. Vallance

PRESIDENT:
Jay Shah
VICE PRESIDENT:
Steve Ross
SECRETARY:
Jill Slaggert
TREASURER:
Jane Seaver

MERIT ROLL

Jeff Andersen
Chris Baldwin
Christina Brandel
Jody Call
Jodi Ecarius
Karie Hughes
Robert Johnson
Cory Kabobel
Richard Meyer
Stephanie Michael
Letha Miller
Brandy Ott
Kyle Rock
April Schultz
Jill Slaggert
Don Smith
Shelly Vasey
Dean Wenzel
Jeff Whelton
Summer Zeitler

Junior class officers Jane Seaver, Steve Ross, Jay Shah, and Jill Slaggert pose in the libaray.

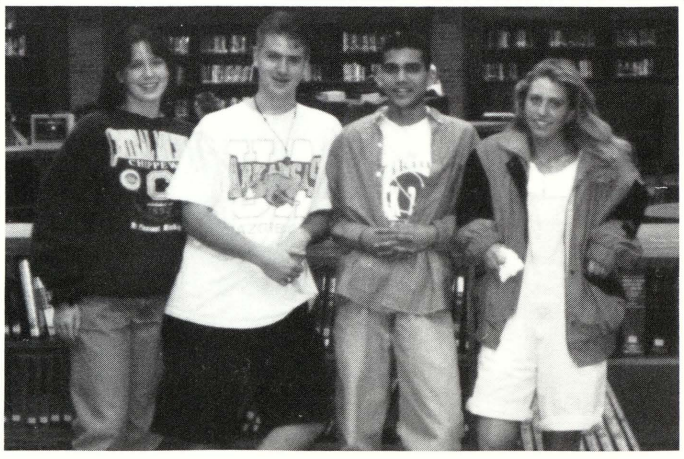

Juniors

Abbott-Dembny

Abbott, Ryan
Andersen, Jeff
Ashton, Scott
Averill Chuck
Baldwin, Chris

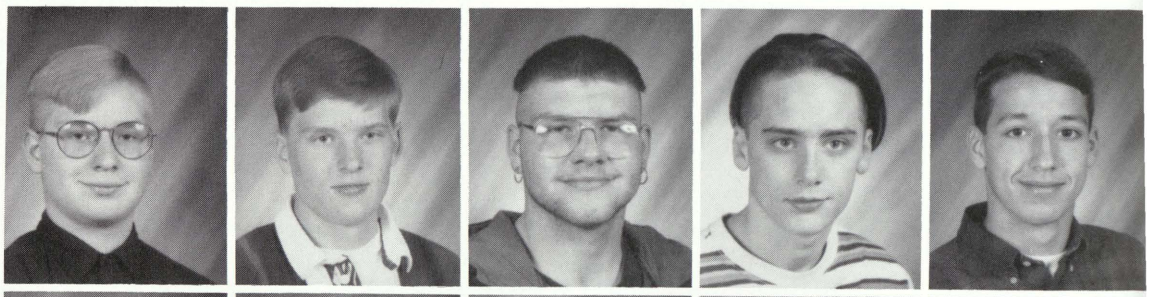

Berden, Ray
Brandel, Christina
Brenske, Sarah
Burkholder, Brandy
Call, Jody

Carlton, Heather
Christian, Morgan
Coven, Nicole
Curbey, Mike
Dembny, Andrea

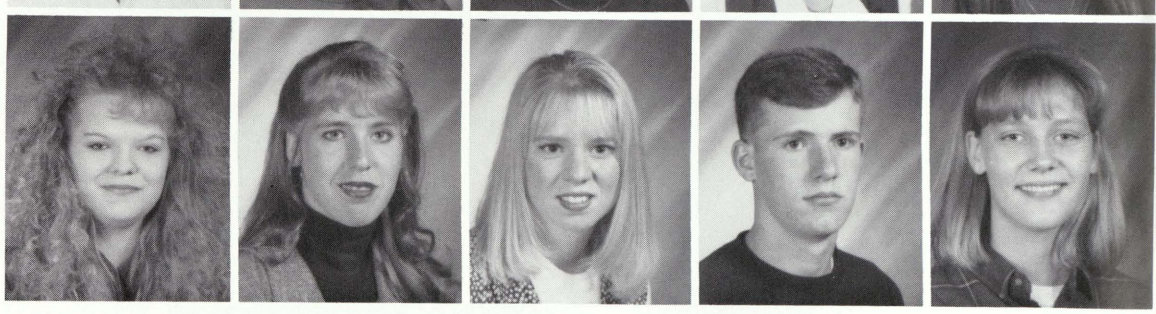

Did you attend the Homecoming Dance?

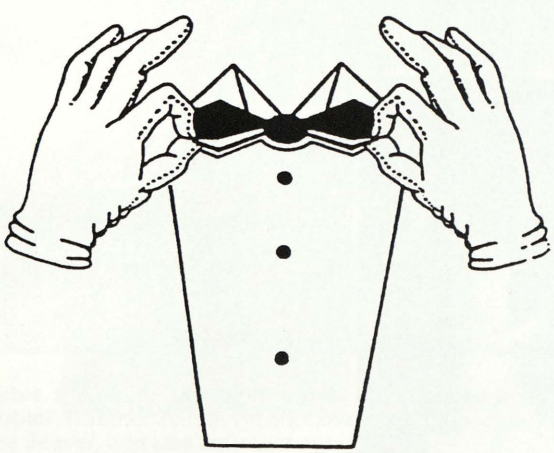

YES 71%
NO 29%

"Best of friends" Kristi Weaver and Heather Fuller pose for a picture.

Class of '95

Ecarius-Jacobs

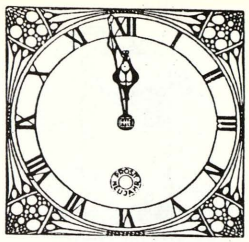

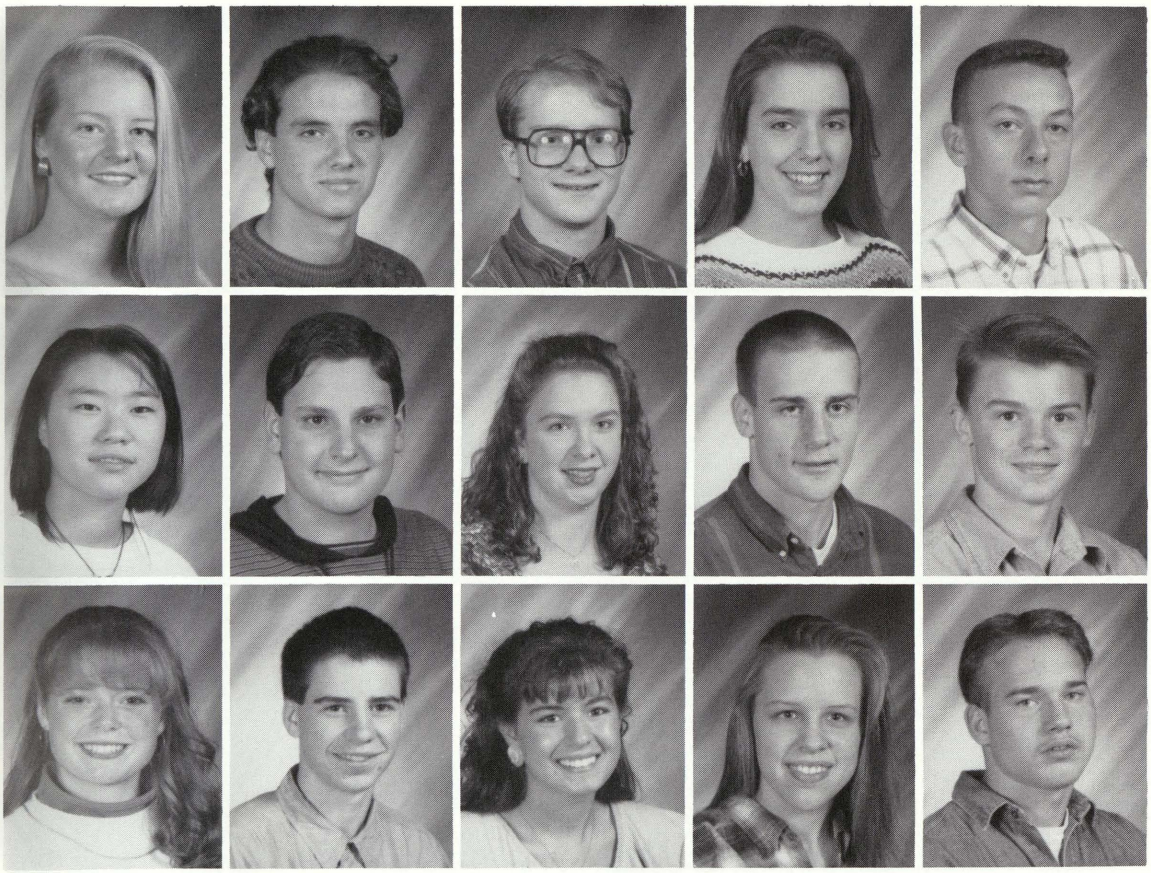

Ecarius, Jodi
Fanning, Mark
Ferguson, Nick
Fuller, Heather
Furbush, James

Gaona, Kimberly
Gaus, Joseph
George, Jennifer
Hall, Greg
Hare, Ryan

Hembroff, Emily
Hoppe, Douglas
Howley, Kristen
Hughes, Karie
Jacobs, Leonard

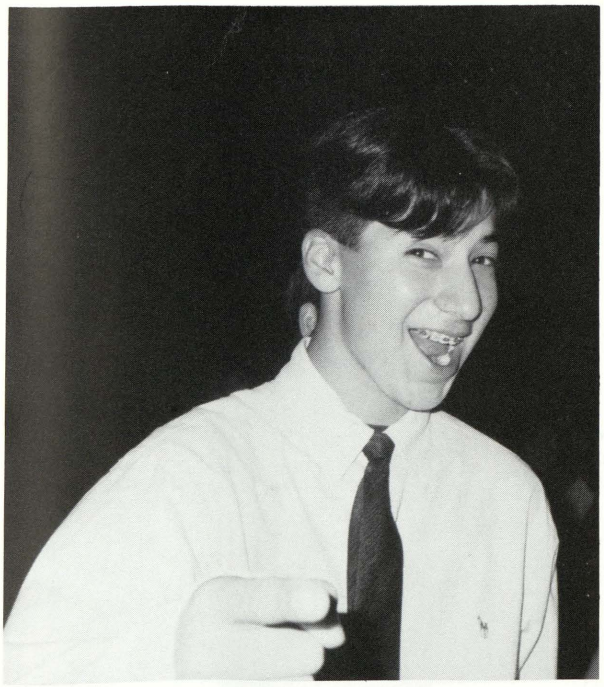

What do you prefer to do on the weekends?

School Dance	0%
Movies	10%
House Party	36%
Hang Out With Friends	50%

Johnson, Robert
Jones, Stefanie
Kabobel, Cory
Kretz, Christi
Kricher, Greg

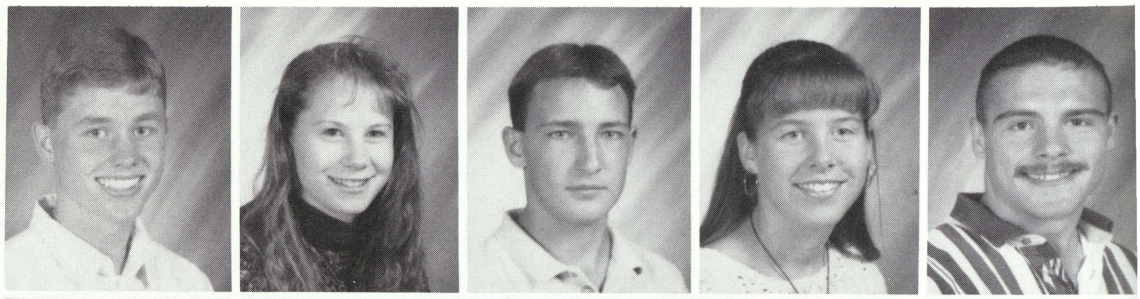

Krieger, Gina
Larkin, Melissa
Lemay, Courtney
Lentner, Melinda
Lotridge, Jeremy

Mackley, Cara
MacNeil, Sheri
Manbeck, Jonathan
Martin, Steve
Martindale, Lisa

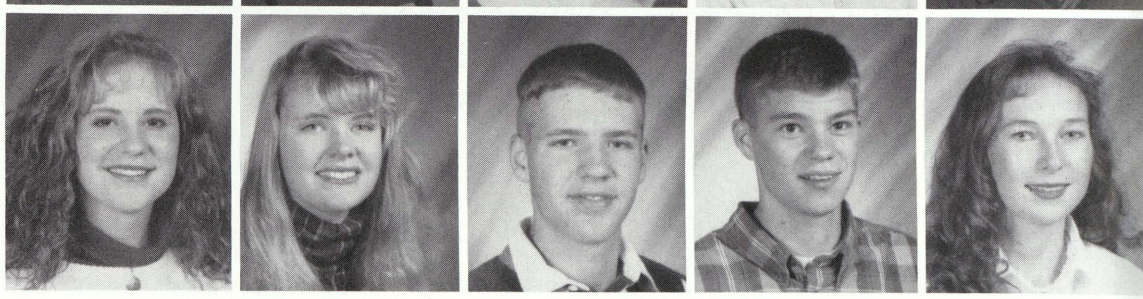

What is your favorite kind of food?

Chinese 17%
Italian 13%
Other 6%
Mexican 28%
American 34%

One of Santa's elves? No, it's just Heather Fuller showing her holiday spirit prior to Christmas vacation. Students anxiously counted down the days to the 11 day break.

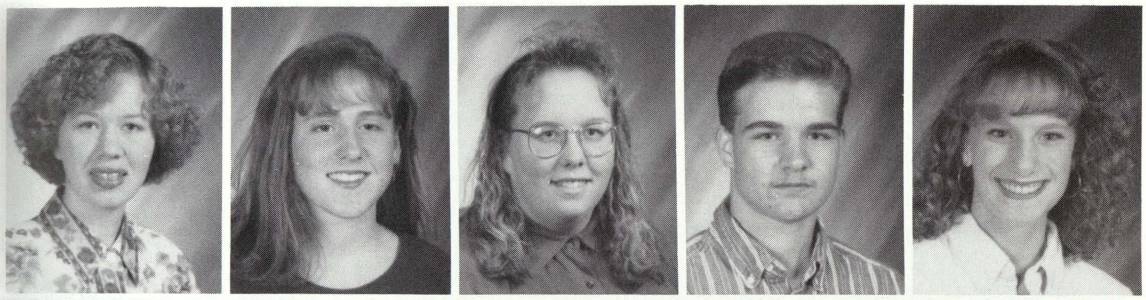

Matula, Heather
McKinstry, Amy
Mertes, Tammy
Meyer, Richard
Michael, Stephanie

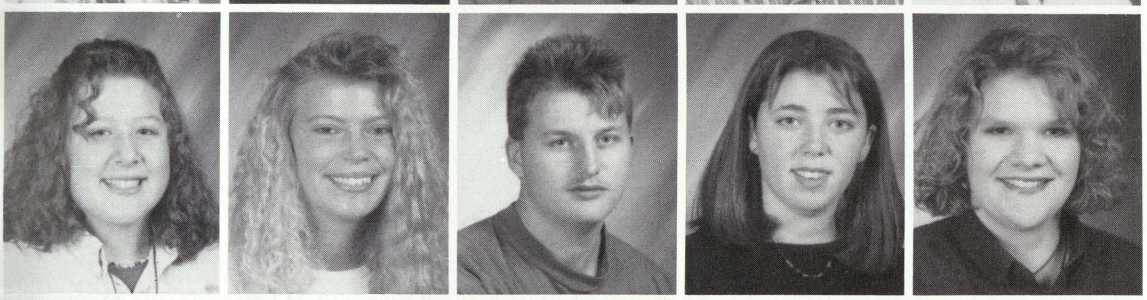

Miller, Letha
Miller, Lindsey
Mogg, Chad
Moore, Tammy
Moretuzzo, Andrea

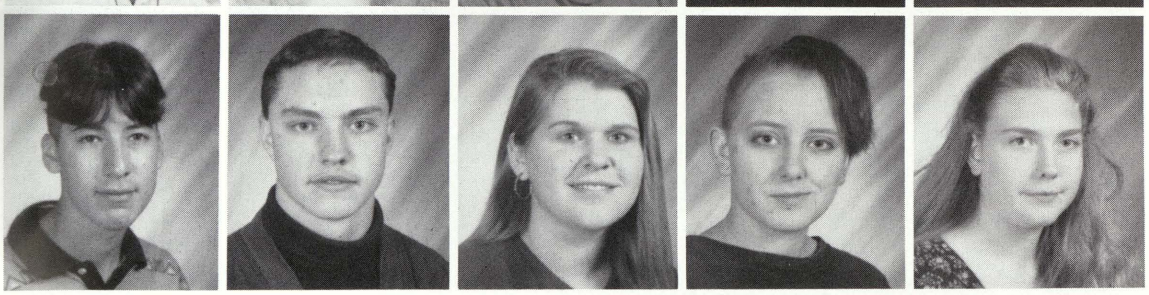

Mosqueda, Mario
Neuenfeldt, Chris
Ott, Brandy
Pilkington, Missy
Premo, Dawn

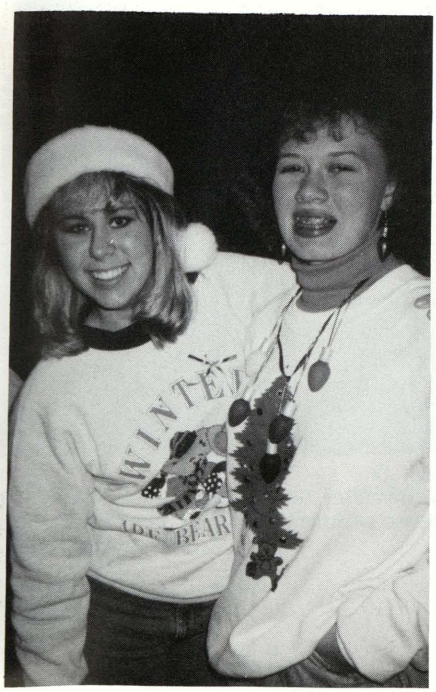

Do you have an after school job?

YES 53%

NO 47%

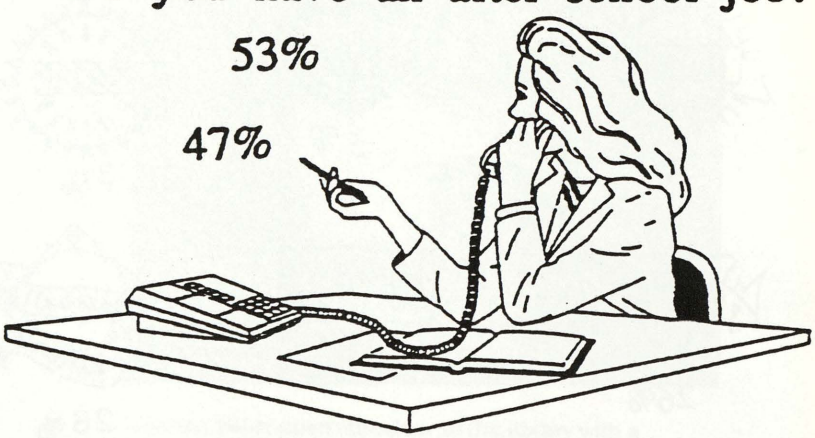

Reid, Jennifer
Reid, Mark
Restifo, Tom
Rock, Kyle
Roka, Chris

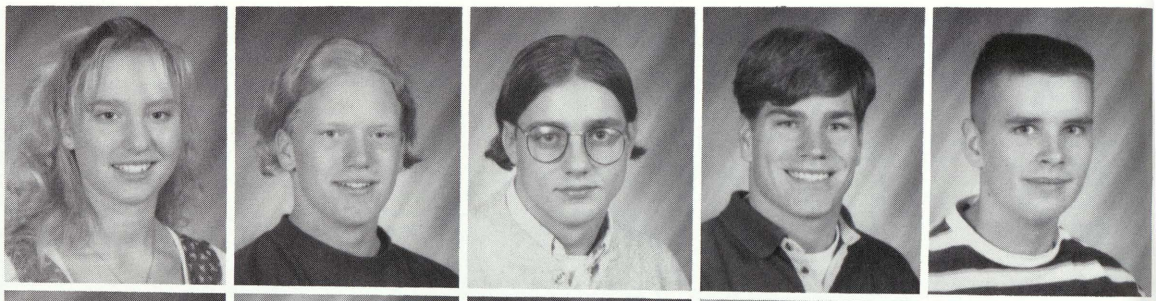

Ross, Stephen
Schluckbier, Amy
Schrader, Lisa
Schultz, April
Seaver, Jane

Shah, Jayesh
Short, Steve
Slaggert, Jill
Smith, Don
Sparks, Joe

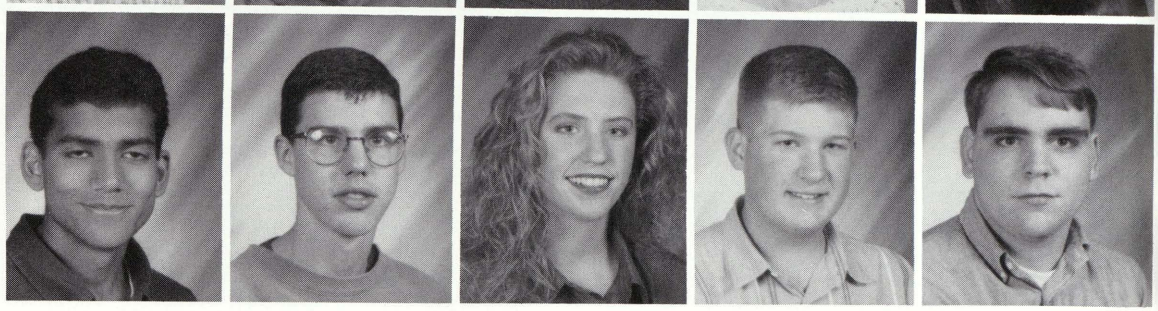

What is your favorite sport?

30%

5%

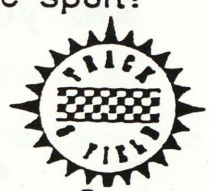

3%

26%

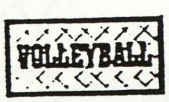

10%

26%

Friends Letha Miller, Stephanie Michael, Brandy Ott and Melinda Lentner pose for a picture during the Homecoming Dance.

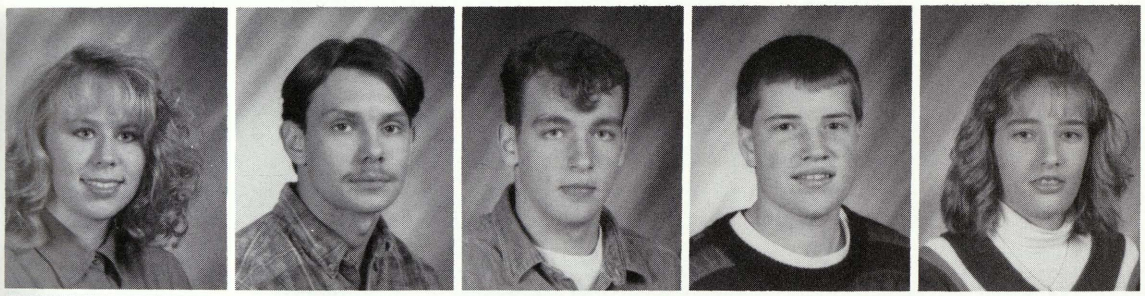

Stamann, Lisa
Stec, Joe
Stimpson, Matthew
Stockford, Jeremy
Thom, Jennifer

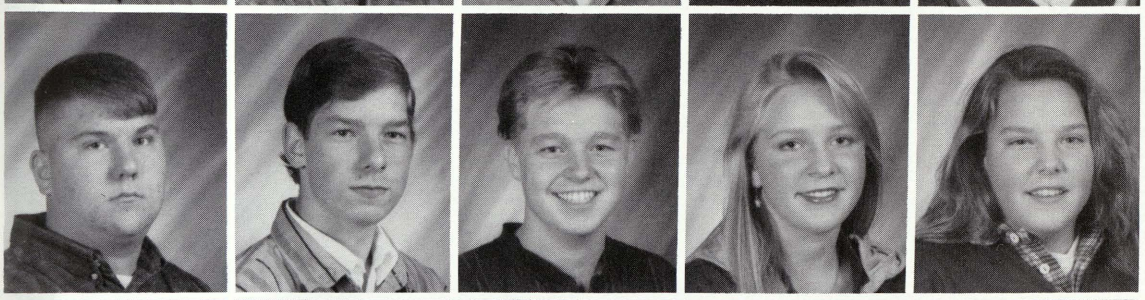

Troop, Nathan
Trumble, Matt
Usimaki, Brian
Vasey, Shelly
Wandzel, Kari

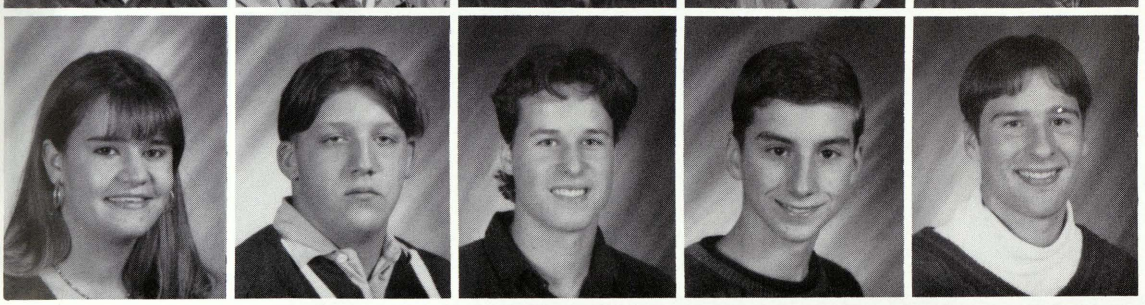

Weaver, Kristi
Weiers, Fred
Weller, John
Wendt, Jeff
Wenzel, Dean

Do you recycle at home?

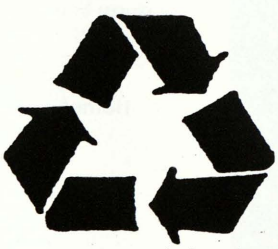

yes 66.%

no 34 %

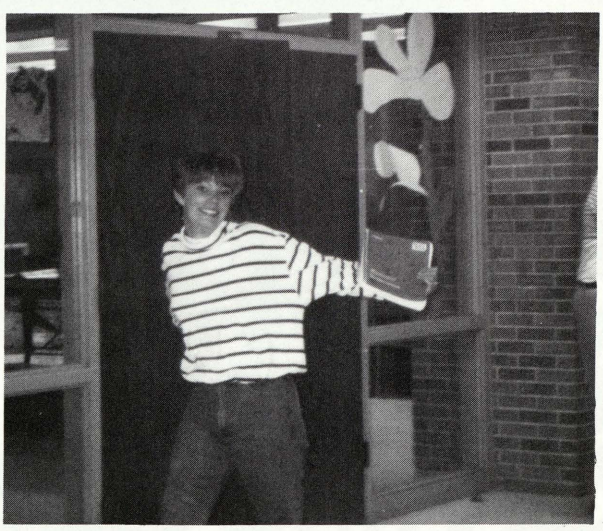

Lindsay Miller opens the door to the library with a cheerful smile, ready to get to work.

Wesener, Heidi
Whelton, Jeff
Wiktorowski, Julie
Wolinski, Andrew
Zeitler, Summer
Missing Photo
Endstrasser, Brandy

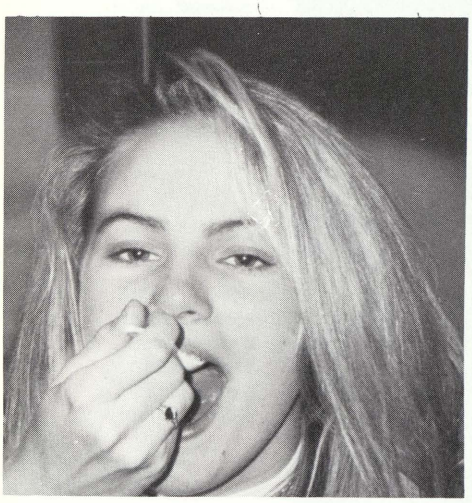

Open Wide! Heidi Wesener is caught mid-bite during her lunch.

Above: The envelope please. Lisa Martindale and Kristi Weaver open the envelope that contains instructions for a skit they must perform in family relation class. Left: Go with a smile! Steve Martin, Jill Slaggert, Kristen Howley, and Jay Shah, complete their formal Homecoming attire with smiling faces.

1982
TRI-VALLEY CHAMPS
SOFTBALL
1986
TRI-VALLEY CHAMPS
SOFTBALL

Class of...95

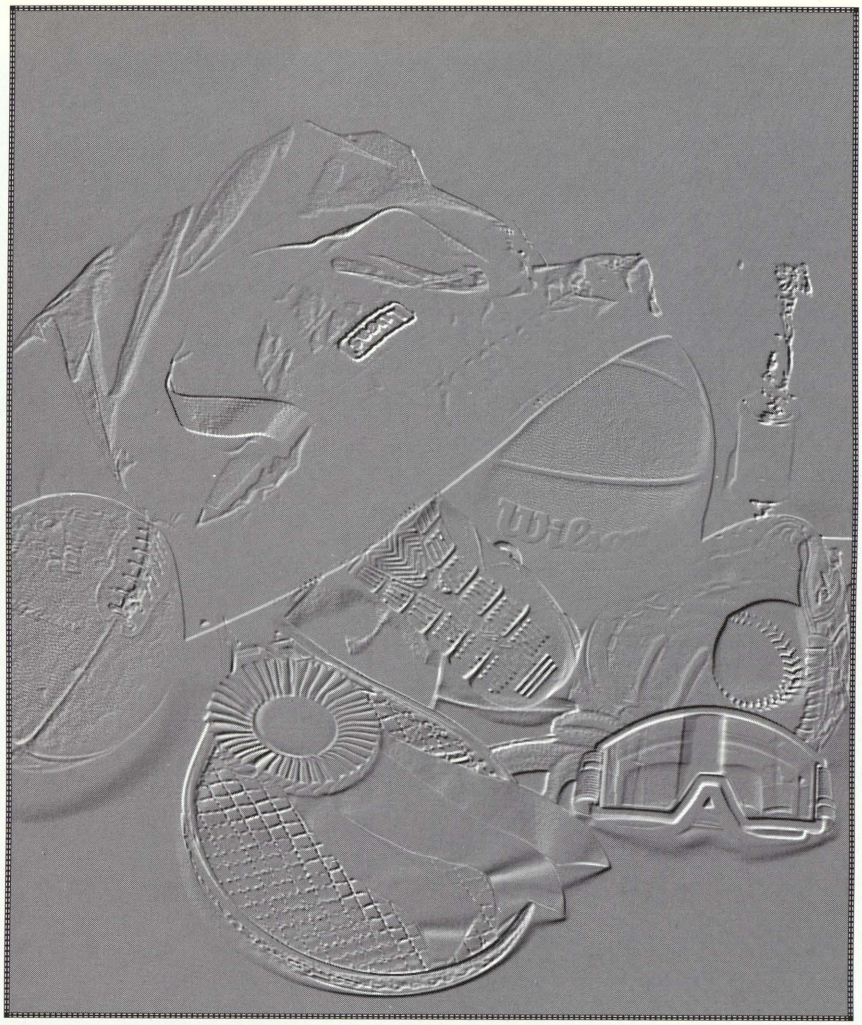

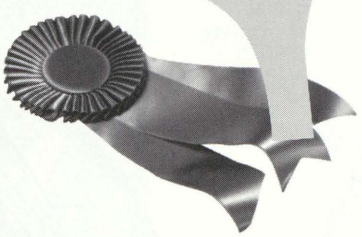

sports

VIKING TEAM-WORK

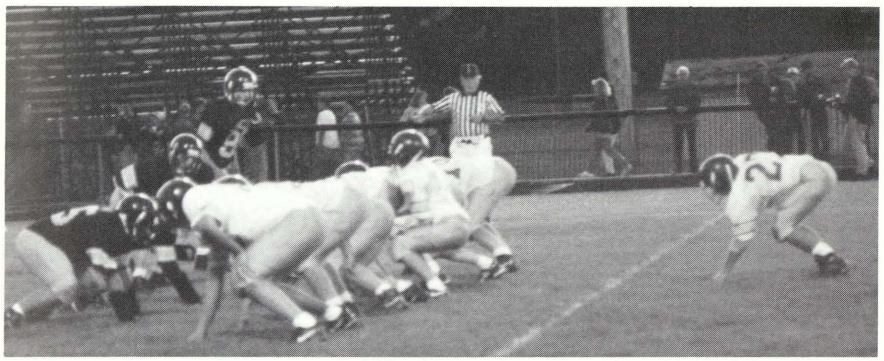

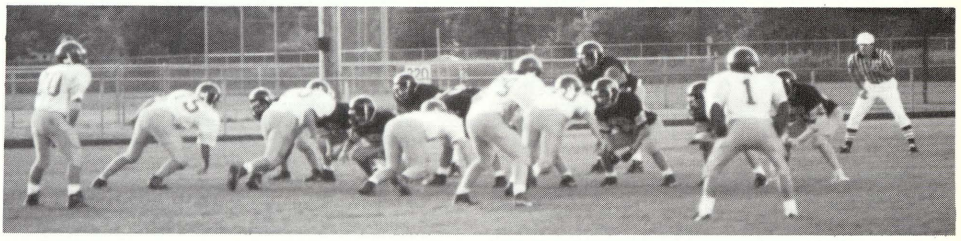

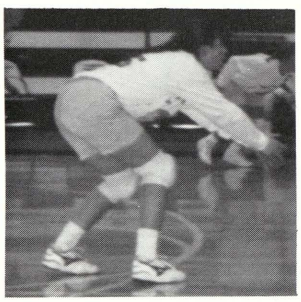

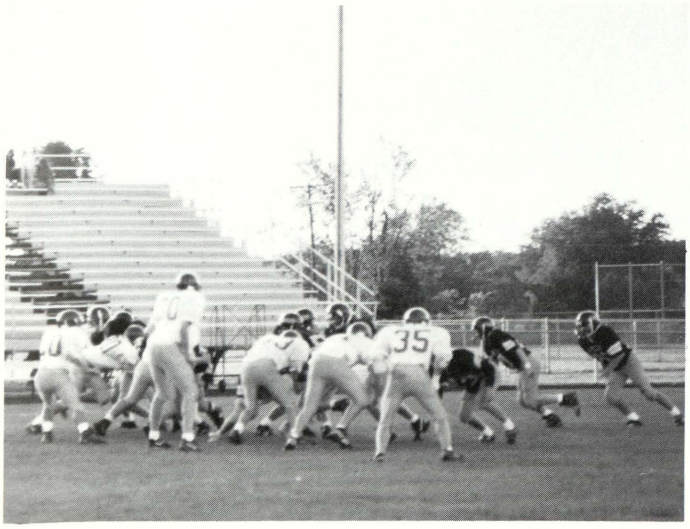

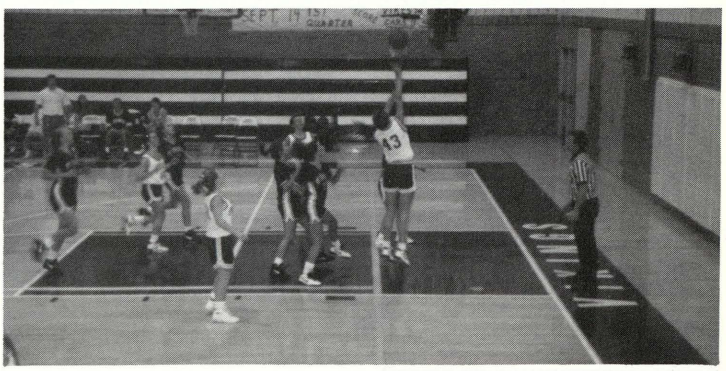

JUNIOR VARSITY FOOTBALL

The Junior Varsity football team celebrated an excellent season with a record of 6-2-1. The team was coached this year by Mr. Hoewe, student teacher Mr. Manning, and Mr. Cooper. When asked what he thought the most important aspect of a team was, Mr. Hoewe said it's "whether or not they play as one unit." The team started the season off slowly, with a loss to Birch Run and, at Freeland, the game was called on account of lighting. The lighting sparked a five game winning streak, that ended in a loss to Hemlock. They finished on a good note with a win over Caro.

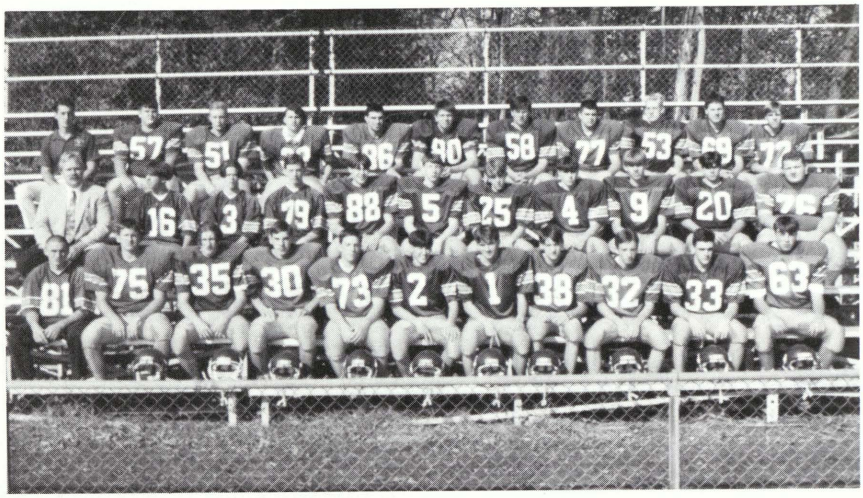

FRONT: John Watson, Joe Giacoletti, Ryan Pugh, Ben Wenzel, Chris Murphy, Chad Throop, Chad Ardnt, Justin Spear, Chad Kaufmann, Jeff Smith,and Pat Kennelly.
MIDDLE: Mr. Hoewe, Matt Neagle, Kurt Wissmuller, Ryan Judd, Josh Carter, Matt Starkweather, Kevin Serrato, Ryan Buxman, Alan Wagner, Kevin Kowalczyk, and Kevin Seamon.
BACK: Mr. Manning, Mike Rathbun, Scott Jackson, Dave Burton, D.J. Sova, Tim Gilbert, Keith Byce, Chad Klopf, Dave Brown, and Eric Boone.

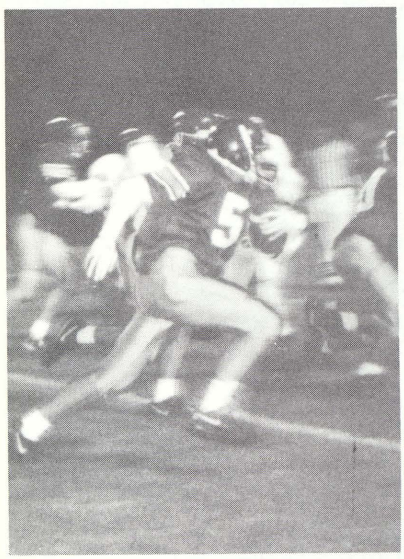

LEFT: Matt Starkweather turns the corner on his way to another great run.
RIGHT: The Junior Varsity football team celebrates after a big victory over Merrill.

OPP	SV	OPP
Birch Run	14	22
Freeland	GAME CALLED	(lightning)
Carrollton	46	22
Bullock Creek	20	0
St. Charles	20	6
MLS	24	15
Merrill	48	0
Hemlock	28	44
Caro	20	0

The JV CHEERLEADERS and team celebrate, as Matt Starkweather rumbles down the sidelines for a TD, as the last seconds of the first quarter run out.

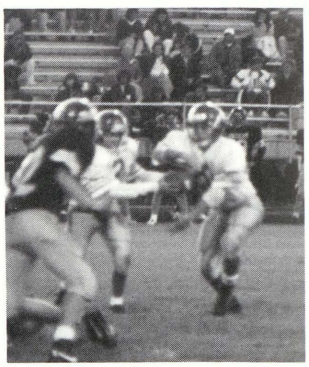

Fullback Kevin Kowalczyk takes the hand off from Quarterback Chad Throop.

FRESHMAN FOOTBALL
Finishes the season 8-1!

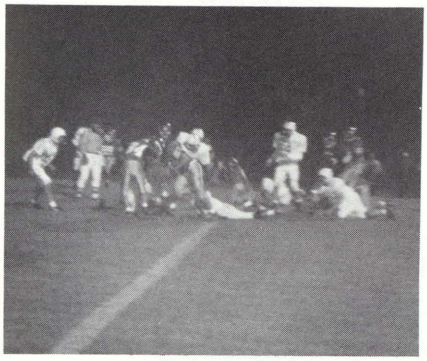

SV	TEAMS	OPP
12	Birch Run	8
33	Standish	12
28	Mt. Pleasant	26
22	Nouvel	32
14	St. Charles	0
34	Frankenmuth	7
43	Heritage	8
34	Hemlock	14
14	Caro	8

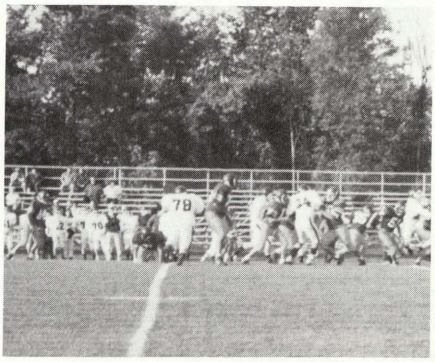

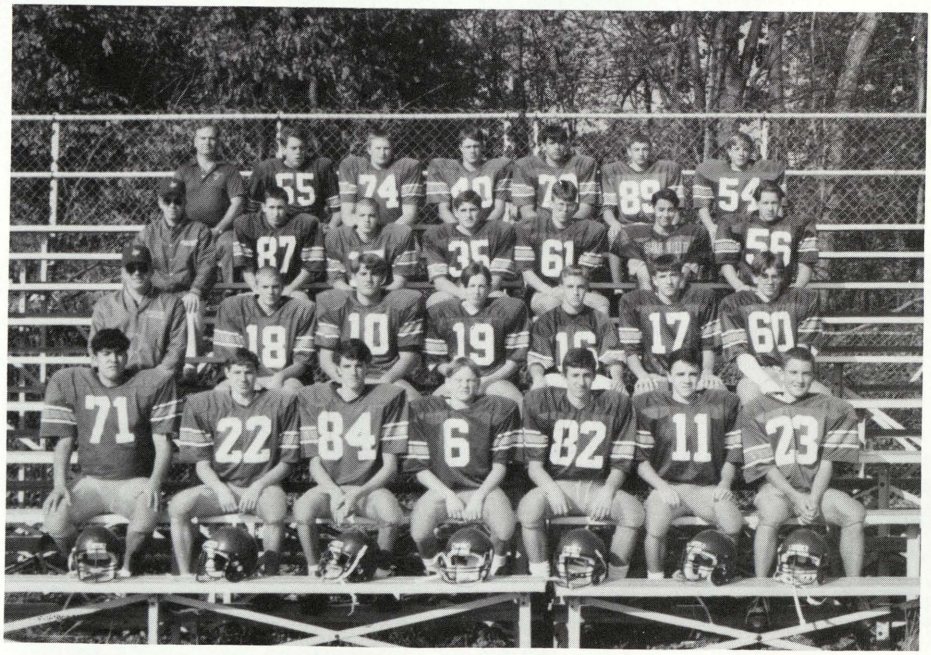

Front Row: Andy Avila, Gary Miller, Steve Fanning, Matt Schaeding, Adam La Fond, Chris Sanders, and Jeremy Trumble.
Second Row: Mr. Adams, Eric Schrader, Ben Doyle, Dave Gilbert, Justin Comerford, Scott Douglas, and Dave Flewelling.
Third Row: Mr. Guilford, Kevin Sanford, Josh Schroeder, Mike Dawes, and Wes Greznia.
Back Row: Mr. DeSander, Mike Hart, John Hubsky, Mike Miller, Chris Reid, Jeff Nadolny, and Josh Windy.

Cross Country

Swan Valley Finishes 2nd Overall in League.

This year the cross country team did an exceptional job! Steve Short earned the titles of Country Champs, West Division Champs, Regional Runner-up, and State Qualifier. Tobias Burgel, Steve Martin, Christina Brandel, and Shannon Creed proudly qualified for the All-West Division team.

The cross-country team was the first team in the West Division to beat Bullock Creek, a rare feat to accomplish. The team beat the league champs in the final jamboree, making their overall team record 16 and 2.

Congratulation are in order to the cross-country on an incredible 1993-94 season.

SV		OPP
2nd	West at Carrollton	
13th	Frankenmuth Inv.	
2nd	West at B. Creek	
18	St. Charles	38
35	Bay City Western	20
1st	West at Freeland	
38	Valley Lutheran	30
5th	County	
6th	Conference	
10th	Regional	

Front L to R:Dan Murphy, Allison Leach, Christina Brandel, Kristi Sedgwick, Amy McKinstry, Kim Creed, and Jayson Berden.
Back Row: Craig Belknap, Tobias Burgel, Steve Martin, Matt Leach, Steve Short, Jay Shah, Ryan Hare, and Coach Whitney.

"You Guys are UNBELIEVABLE!"

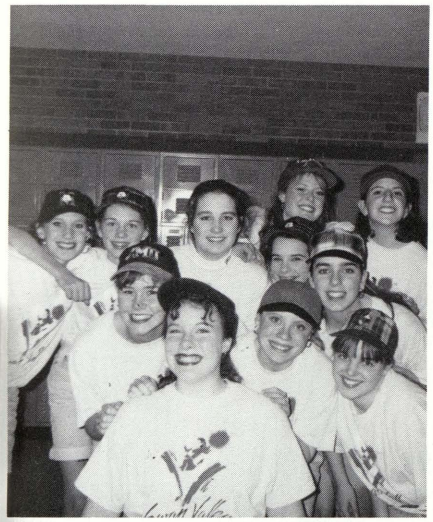

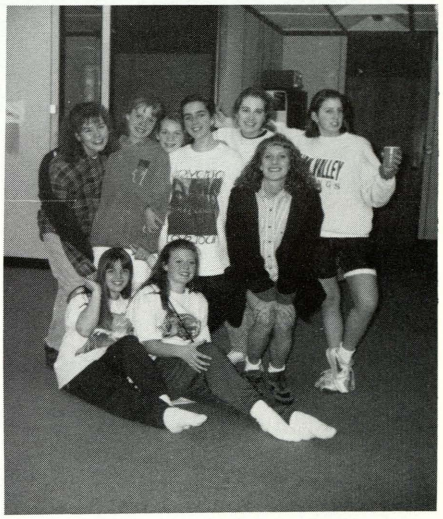

This year the Varsity Pom Pon squad consisted of six seniors, four juniors, three sophomores, and one freshman. The two co-captains were Kris Grillo and Tricia Bennett.

During the 93-94 school year, the Pon Pom squad attended a camp at CMU and were then invited to the Midwest Invitational in Chicago. Also this year, the Pon Pom squad put on the Homecoming Dance.

Front row: Kris Grillo, Liz Wolinski, Stephanie Michael, Shannon White, and Shannon Owen. 2nd row: Erica Rumpel, Emily Hembroff-Formsma, and Amanda Schomaker. 3rd row: Julie Call, Jody Call, Amy Henris, Heather Fuller, and Tricia Bennett.

JV Golfers Drive to the Top!

Swan Valley's 93-94 JV Golf Team. Front Row: Jason Rasmussen, Kevin Ecarius, Jason Durand, Jeff Hoffman, and Kevin Green. Back Row: Travis Buchinger, Jamie Krapohl, Dan Florey, Jeff Hales, Matt Napolitano, Cory Kabobel, and Coach Little.

JV GOLF SCORES

Opponent	SV	OPP	W/L
Valley Lutheran	250	266	1-0
AHHS	257	310	2-0
Heritage	256	249	2-1
Nouvel	253	255	3-1
AHHS	213	236	4-1
Nouvel	181	178	4-2
Garber	189	209	5-2
Heritage	193	193	5-3
St. Charles	193	199	6-3
Bullock Creek	192	213	7-3
Dow	192	216	8-3
Midland H.S.	192	191	8-4
St. Charles	200	212	9-4
Valley Lutheran	200	208	10-4
Garber	201	241	11-4
Chesaning	186	180	11-5

The JV Golf Team gathers in the gym to pose for a team picture.

VARSITY GOLF
FIRST IN FORE!

Varsity Golf Scores

OPP TEAM	W/L	SV	OPP
County Inv.	5th	350	331
Cheasaning	L	184	177
St. Charles/ Bullock Creek	W	167	181
Valley Lutheran	W	157	163
Caro	L	331	329
Garber Inv.	2nd	329	326
Hemlock	L	159	158
Freeland	W	163	184
MLS	W	167	203
St. Charles	W	184	184
Standish	W	160	190
Bullock Creek	W	180	189
Merrill	W	151	202
Vassar Inv.	4th	156	151
Conference	1st	335	339
Regional	2nd	319	309
State Finals	15th	359	323

Front Row:Dan Murphy, Dan Florey, D'Arcy Rousseau, Cory Kabobel, and Pat McCarthy.
Back Row: Dean Wenzel, Steve Ross, Matt Pumford, Andy Young, Mario Mosqueda, Brian Call, and Coach Reeder.

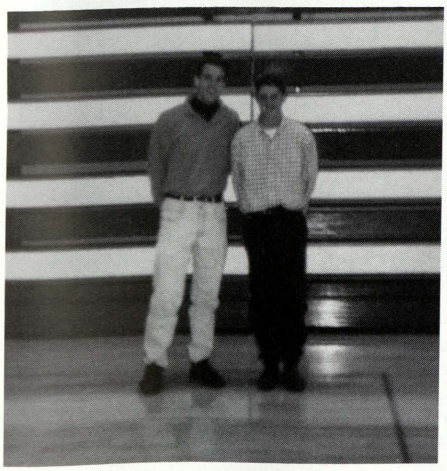

Matt Pumford and Brian Call, Varsity Golf Champs.

Coach Reeder speaks about the upcoming State Finals, as the student body cheers on the golf teams.

FRESHMAN/JV GIRLS BASKETBALL

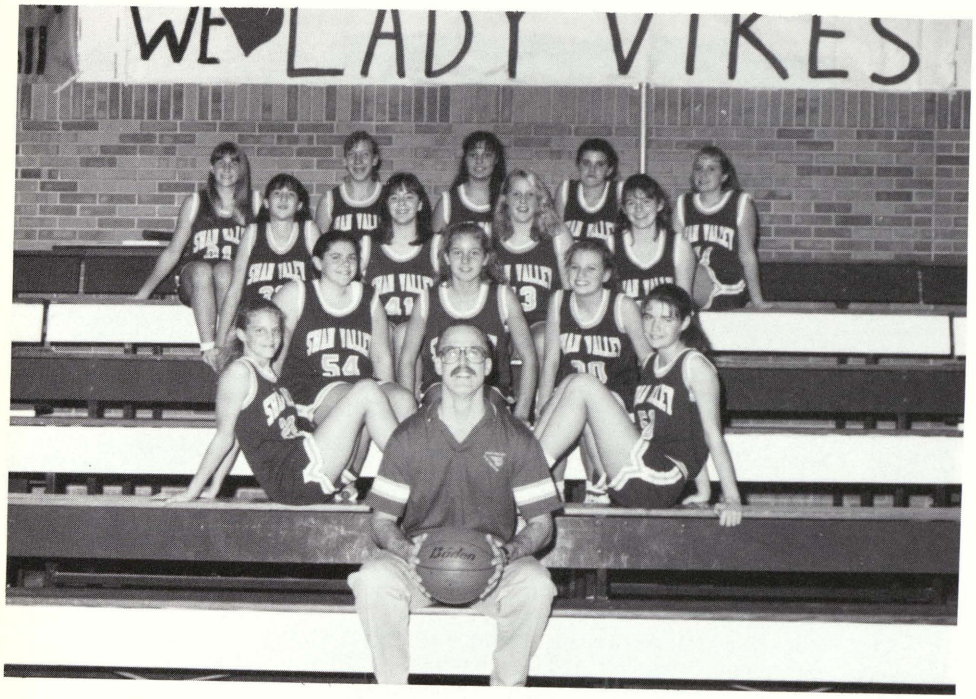

Front Row: Beth Pahssen and Shannon MacNeil.
Second Row: Melissa Tonkavich, Michelle Ensign, and Tiffany Reynolds.
Third Row: Carrie Tarrant, Meghan Smith, Jenny Newman, and Amanda Mckinstry.
Back Row: Janel Hemker, Tracy Wenzel, Sarah Losee, Amy Bell, and Tracy Portner.

The season resulted in 4 wins and 10 losses.

OPPONENT	SV	OPP
Nouvel	46	16
Freeland	44	25
Carrollton	64	18
Bullock Creek	69	10
St. Charles	49	52
Nouvel	39	40
M.L.S.	60	53
Merrill	37	49
Hemlock	36	42
Millington	49	26
Freeland	52	23
Carrollton	49	27
St. Charles	54	37
M.L.S.	35	41
Frankenmuth	37	46
Hemlock	28	36
Merrill	50	48
Bullock Creek	68	30
V. Lutheran	42	24
Caro	51	20

Front Row: Heather Schrems, Amy Call, Sarah Matuzak, and Tammi Sedgwick.
Second Row: Angelica Young.
Third Row: Coach Filary and Natalie Davis.
Back Row: Marcia Filary, Jenny O'Toole, Kristin Tack, and Shawn Miller.

GIRLS VARSITY BASKETBALL

Front row: Summer Zeitler, Angie Sanders, and Nicole Coven. Middle row: Christi Kretz, Melissa Rudzinski, Jamie Kolton, and Jamie Thom. Back row: Kristen Howley, Cindy Moore, Jill Slaggert, and Jane Seaver. Top/Back: Coach Kennelly.

Opponent	W/L	SV	OPP
Nouvel	W	56	55
Freeland	W	67	31
Carrollton	L	45	60
Bullock Creek	W	74	29
St. Charles	W	64	48
Nouvel	L	47	49
MLS	W	59	39
Merrill	W	64	32
Hemlock	W	60	40
Millington	L	60	65
Freeland	W	65	24
Carrollton	L	31	51
St. Charles	W	58	26
Frankenmuth	L	31	61
Hemlock	W	48	33
Merrill	W	67	49
Bullock Creek	W	54	28
V. Lutheran	W	55	45
Caro	L	48	50
Nouvel	L	50	57

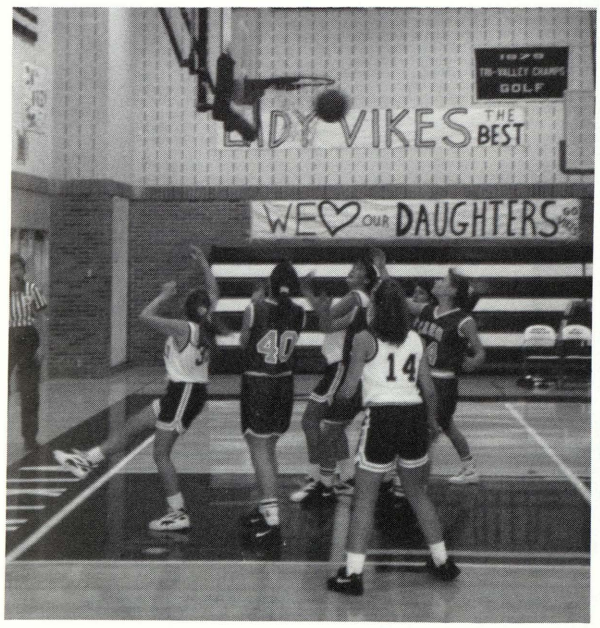

The Lady Vikes in action against Caro.

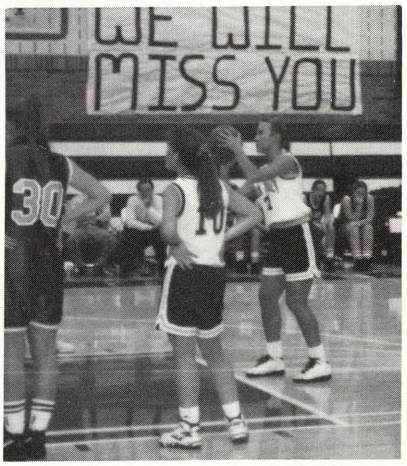

Above Jamie Kolton at the free throw line.
Left: Melissa Rudzinski jumps for the ball.
Left above: Nicole Coven ready to make her move on the court.

CHEERLEADERS

Ho! Ho! Ho! The Varsity cheerleaders show their Christmas spirit.

Lisa Martindale, Kristi Weaver, Jenny Reid, Heidi Wesener, Krissy Wiegand, April Schultz and Michele Cottrell getting ready for the homecoming parade.

Varsity Front row: April Schultz. Second row: Jenny Reid and Kristi Weaver. Thrid row: Michele Cottrell and Lisa Martindale.

The cheerleaders showing their stuff at the Superior Dome in Marquette.

JV Front row: Kelli Mosher and Jennifer Caterino. Second row: Kristen Czopp, Stephanie Haller and Andrea Benson. Thrid row: Kelley Boland and Angela Staples.

All the cheerleaders gathered together during the homecoming game waiting for the Vikings to bring home another victory during the halftime.

Stephanie Haller is really doing it!

Freshmen: Kelly Jacobi Second row: Amy Walters and Coach Heidi Burmeister Third row: Sandy Nurnberg, Katrina Hepinstall, Carrie Schark, Melissa Sobol and Kelly Nickel.

Above: Kelli Mosher and Kristen Czopp. Below: Krissy Wiegand and Lisa Martindale showing how "Another one bites the dust."

VARSITY FOOTBALL

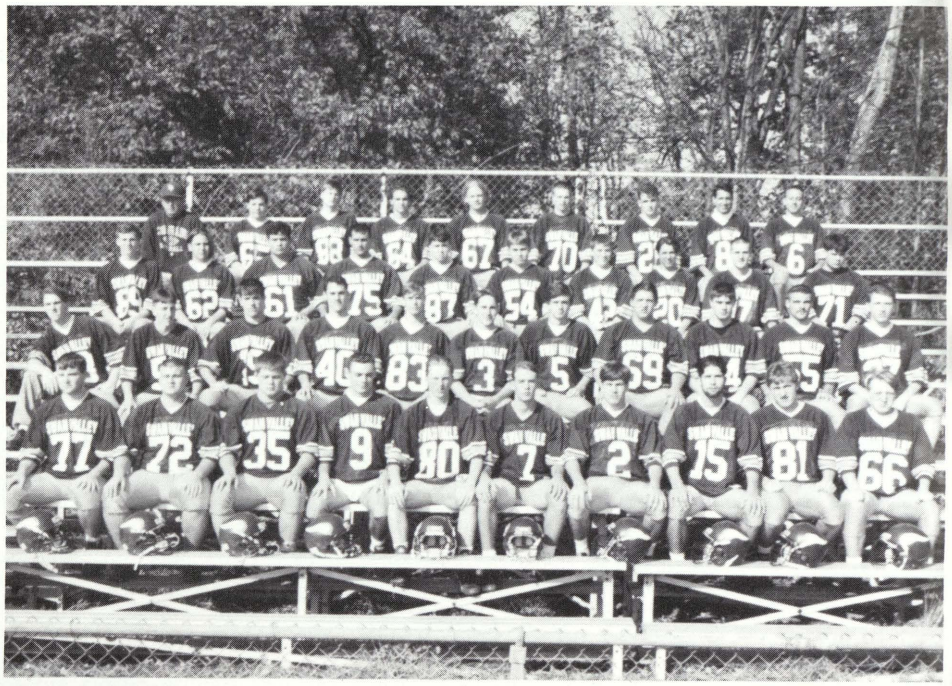

Front row: Chris Ballosh, Martin Goodman, Alan Curtis, James Reynolds, Gary Williams, Mike Ayers, Kyle Rock, Jason Dupuis, John Doyle, and Brian Seamon. Second row: Jeff Shemanski, Brandon Colpean, Dan Cuthbertson, Jamie Engel, Tom Fox, Joe O'Toole, Matt Doyle, Fred Weiers, Chad Toth, Greg Kricher, and Bryan Goscke. Thrid row: Mike Curbey, Jeff Schrems, Steve Ochoa, Erich Reid, Mike Starkweather, Jeff Rood, Jeremy Stockford, Jason McNeil, Greg Hall, and Jeff Whelton. Back row: Coach Koons, Jeremy Lotridge, Jeff Andersen, Mark Fanning, Mark Reid, Chris Burke, Matt Stimpson, Chris Baldwin, and Jamie Furbush.
Missing — Brian Chinery

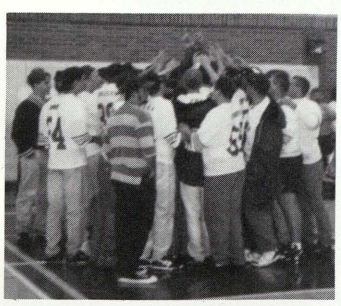

SV Varsity Football is #1.

I'm not disagreeing.

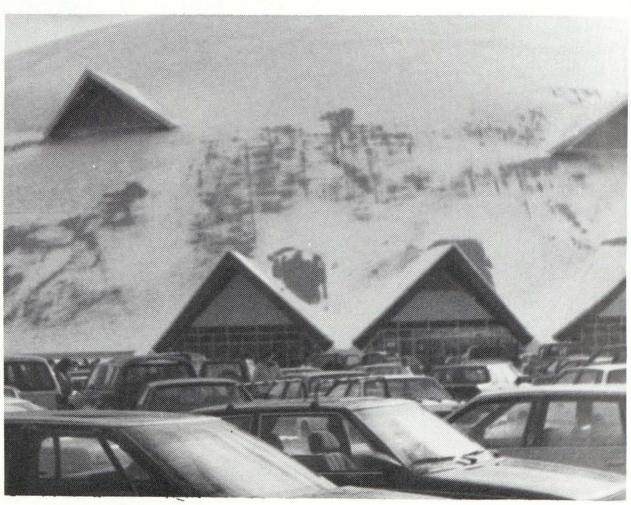

Are you sure we'll all fit in there?

Now, what do you want?

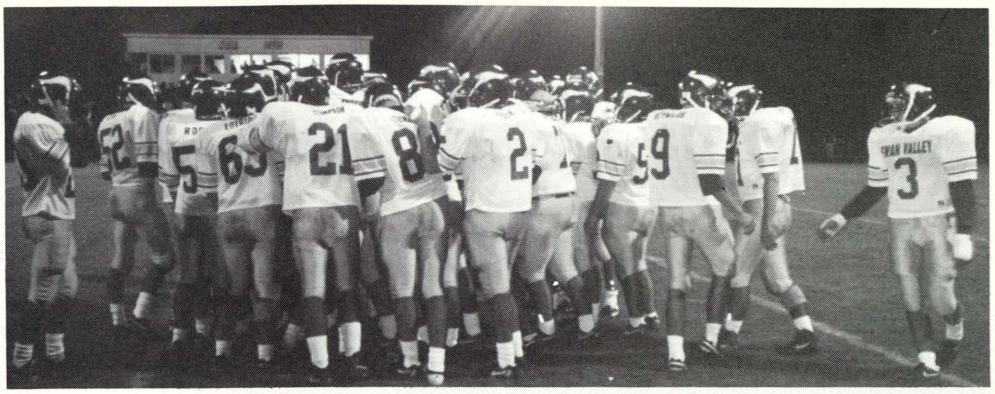

Team! Team! Win!

On the road again.

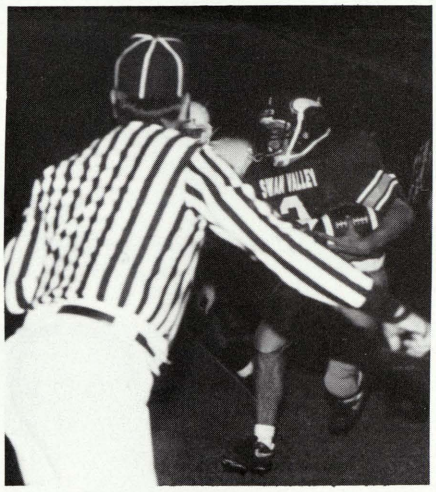

Joe O'Toole keeps running.

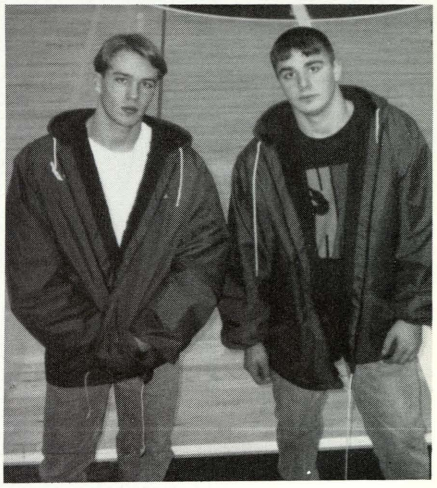

Congrats Mike Ayres and Chad Toth Dream team 93.

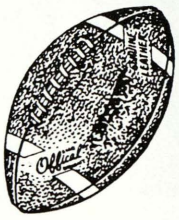

Victory! Yup, that's what our 1993-94 Varsity Football team was yelling after their 8-2 season, only losing to Caro and Kingsford. Swan Valley has gone to the play offs three years in a row. The past season was the one to remember.

Team spirit and unity gave the Varsity the great potential to do the best that they did.

Steve Ochoa exclaimed "This year's team got along great, we all worked together as a team to accomplish the best. I think Mr. Adams, Mr. Hoewe and Mr. Koons should be thanked for coaching as well as they did." Steve also added "I think this has been the best Varsity team Swan Valley has ever had."

John Doyle added "As soon as everybody commited to the team, we accomplished a lot more." Written by Heidi Wesener

Team	SV	OPP
Birch Run	34	8
Freeland	28	8
Carrollton	36	0
Bullock Creek	16	0
St. Charles	28	10
M.L.S.	29	7
Merrill	35	0
Hemlock	21	0
Caro	16	20
Kingsford	22	39

WRESTLING: Continuing the winning way!!

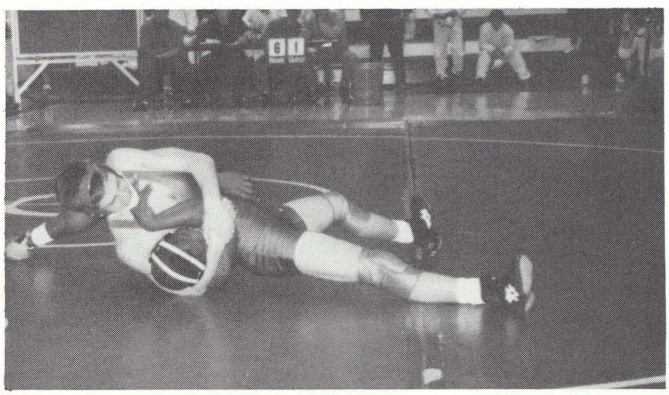

Senior Matt Doyle is close to pinning his opponent and helping the team win the Swan Valley Invitational.

"As a team we did well this year," said senior Chris Burke. "We could have done a lot better, if it wasn't for some injuries to some important wrestlers. The newer wrestlers stepped up a lot this season to fill the void. Over all, we all did well." He said that the "key" victory this season was a win over Birch Run at their own invitational.

Front: Chris Reid, Chris Duperon, Kevin Kowalczyk, Gary Miller, Jayson Berden, Ryan Hare, Brent Cox, Tony Cech, and Zack Feith. Middle: Coach Whitney, Ryan Judd, John Hubsky, Keith Byce, Miguel Perez-Gonzales, Jason Peters, Craig Belknap, Chad Klopf, Kevin Seamon and Josh Fritch. Back: David Brown, Steve Ochoa, Matt Doyle, Matt Leach, Alan Curtis, Bruce Ott, Jason Dupuis, Chris Burke and Jeff Rood.

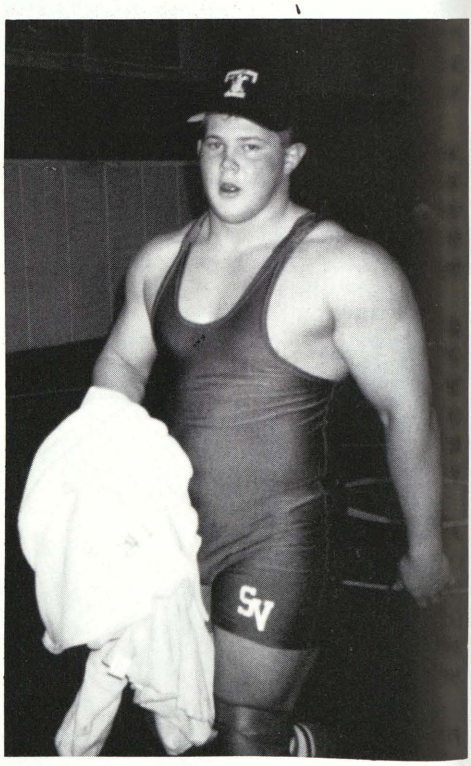

Alan Curtis didn't even break out in a sweat in his last match, as you can see.

OPPONENT	SV	OPP						
Hemlock	51	24	Merrill	52	24	Valley Luth.	60	18
Valley Luth.	58	18	Merrill	54	24	St. Charles	30	31
Sag. High	57	18	Nouvel	60	18	BV	45	30
BV	52	18	Breckenridge	60	18	Heritage	34	35
Bridgeport	45	24	Freeland	49	18	Freeland	43	22
Arthur Hill	70	4	Bullock Creek	35	36	MLS	42	30
Heritage	60	17				John Glenn	46	22

Below left: Senior Chris Burke, reversed his opponent at the SVHS Inv. Below right: Senior Jason Dupuis, looks for an opening on his opponent.

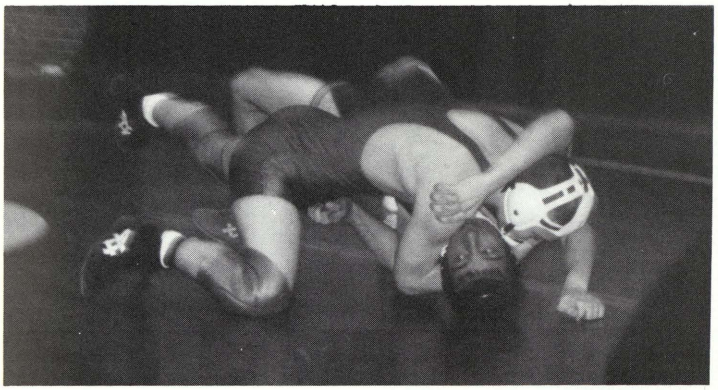

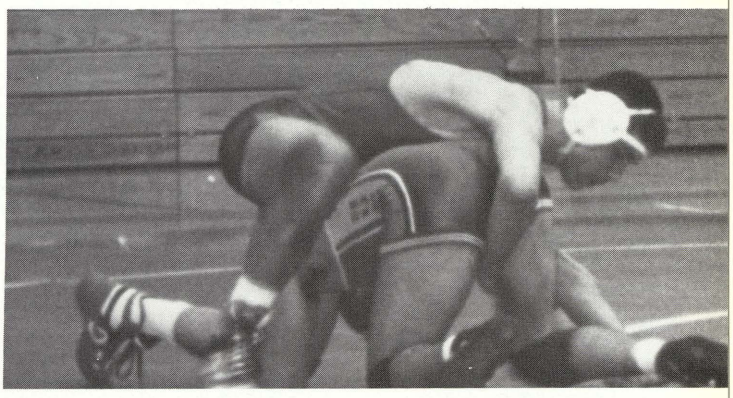

INVITATIONALS

Birch Run	1st
SV Christmas Tourney	1st
Swan Valley Inv.	1st
Dow Inv.	3rd
County Inv.	3rd
Pinconning Inv.	5th
Freeland Inv.	6th

ALAN CURTIS
Conference title
District champ
County champ
Regional champ
State placer

JAYSON BERDEN
Conference finalist
District finalist
County placer
Regional placer
State qualifier

RYAN HARE
Conference placer
District placer
County finalist
Regional placer

CRAIG BELKNAP
Conference placer
District placer
County finalist

Right: Sophomore Keith Byce fighting for control.

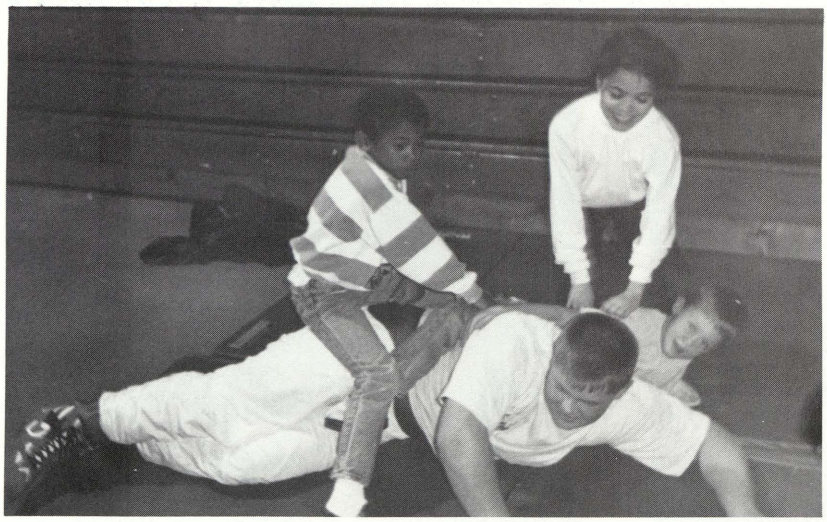

Left: Alan Curtis finally meets his match.

Below: Freshman Gary Miller doing his thing.

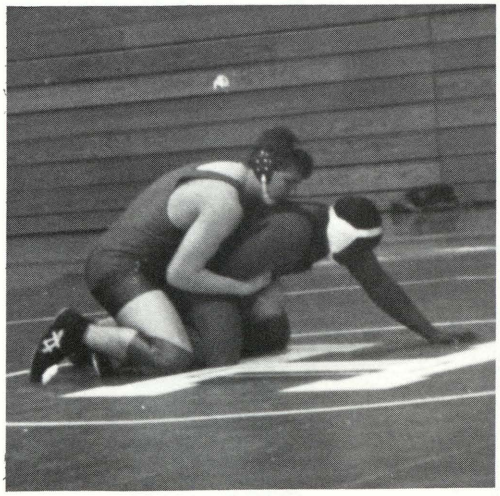

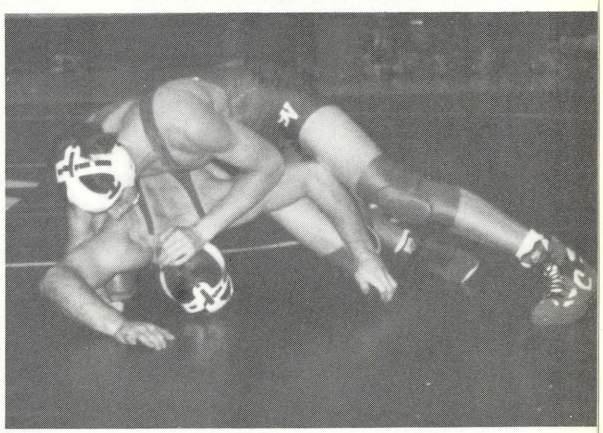

Volleyball Team Reigns As District Champs.

Below: **Congratulations!** The volleyball team awards Jeremy Burmeister an appreciation certificate because he attended every game. Right: **See Jane jump!** Angie Sander sets a prime spike for Jane Seaver.

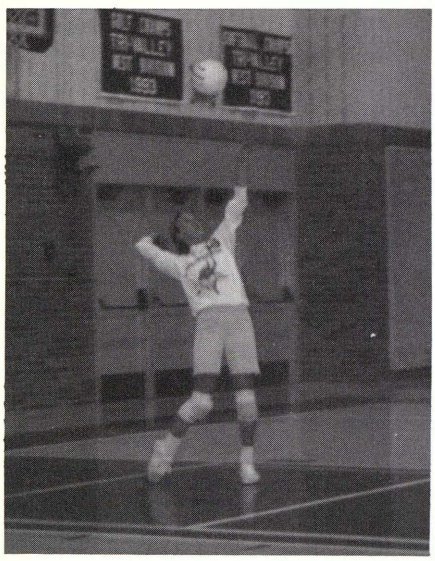

Above: **Service with style!** Melissa Rudzinski, a strong server, is an important part of the volleyball team. Right: **Team Photo** Top: Nicole Neagle, Jamie Kolten, Jamey Thom, Shelly Vasey, Jane Seaver, Melissa Rudzinski, Cindy Moore, Coach Mrs. Koppenhoffer, Karie Hughes, Angie Sander, Azurely Hartzfeld, and Christi Kretz.

Freshmen and JV Volleyball

OPPONENT	W/L
Carrollton INo J.V.	4-1
Carrollton	W
Garber	Cancelled
St. Charles	W
Hemlock	W
Heritage	Cancelled
Garber Ino	3-1-1
Birch Run	W
Garber	Cancelled
Nouvel	W
St. Charles	W
Birch Run	W
Nouvel	W
S.V. Tournament	W
Heritage	W
Carrollton	W

L to R: Tracy Wenzel, Jenny Newman, Jenny Lentner, Theresa Abbott, Christa Dembny, Janel Hemker, Shannon MacNeil, Audrey Ramer, Tiffany Reynolds, Amy Bell, Melissa Tonkavich, Beth Pahssen, Melissa Ostrander, Kara Stamiris, and Coach Mrs. Reeder.

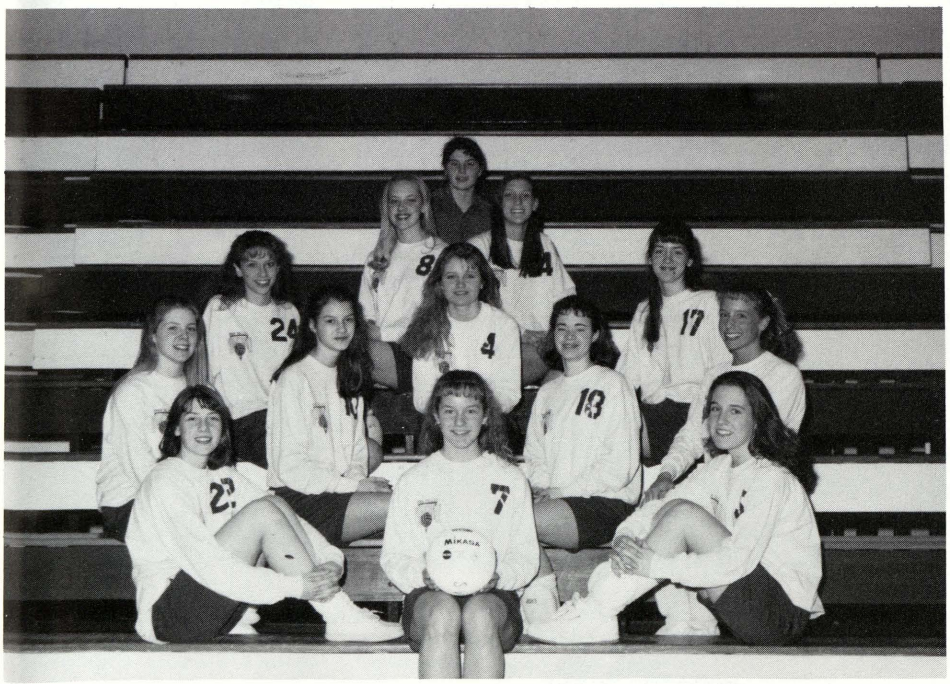

L to R: Sarah Matuzak, Michelle Ensign, Alison Leach, Heather Boyer, Marcia Filary, Tammi Sedgwick, Natalie Davis, Angelica Young, Tracy Draves, Shawn Miller, Jenny O'Toole, Kristin Tack and Coach Ms. McIntyre

OPPONENT	W/L
B.C. Central	T
Merrill	W
Ogemaw	W
U.S.A.	W
St. Louis Frosh	W
Carmen-Ainsworth	L
Vassar	W
Frankenmuth	W
Port Huron	L
Almont	W
Goodrich	W
Bently	W
Holly	W
Fenton	L
Millington	W
Freeland	W
Carrollton	W
Bullock Creek	L
Garber	W
St. Charles	W
New Lothrup	T
Oscoda	W
B.C. Central	T
B.C. Western	L
M.L.S.	L
Valley Lutheran	W
Merrill	W
M.L.S. Tourney	
St. Louis	T
Birch Run	T
Nouvel	W
St. Charles	W
Lakers	L
Hemlock	L

Freshmen and J.V. Basketball

L to R Front row: Scott Douglas, William Gast, Matt Schaeding, Martin Kolinko, and Justin Comerford. Back row: Kevin Ecarius, Justin Taylor, Jeff Nadolny, Andy Avila, Steve Fanning, Adam LaFond, Eric Schrader, and Eric Weber.

OPPONENT	W/L	SV	OPP
Freeland	L	36	57
Carrollton	L	50	65
Valley Lutheran	L	61	76
Nouvel	L	27	63
Bullock Creek	W	56	46
St. Charles	W	57	46
M.L.S.	W	52	44
Garber	W	63	57
Hemlock	L	43	66
Nouvel	L	52	69
Freeland	L	36	38
Carrollton	L	50	65
St. Charles	L	43	54
Frankenmuth	W	49	44
M.L.S.	L	53	57
Hemlock	L	45	71
Merrill	L	46	68
Merrill	W	74	63
Valley Lutheran	L	47	61

Pat Kennelly, Ryan Shaltry, D.J. Sova, Andrew Roberts, Coach Roberts, Chad Arndt, Chad Throop, Jeff Smith, and Matt Neagle.

OPPONENT	W/L	SV	OPP
St. Louis	L	56	62
Freeland	W	67	62
Carrollton	W	49	48
Valley Lutheran	W	56	50
Bullock Creek	W	57	33
St. Charles	L	63	70
M.L.S.	L	51	59
Merrill	L	55	57
Hemlock	W	71	64
Vassar	L	52	60
John Glenn	W	58	54
Freeland	L	57	68
Carrollton	W	63	60
St. Charles	L	46	51
Frankenmuth	L	50	64
M.L.S.	L	59	85
Hemlock	W	61	46
Bullock Creek	W	56	39
Merrill	L	41	73
Frankenmuth	L	49	65

Varsity Boys' Basketball

A Year of Ups and Downs

And Three Matt Pumford attempts to add 3 points to Swan Valley's score in the game against Buena Vista.

Record 13-8

OPPONENT	W/L	SV	OPP
St Louis	W	76	66
Freeland	L	71	74
Carrollton	W	76	58
Valley Lutheran	W	70	63
Bullock Creek	W	69	49
St. Charles	L	67	91
Seminary	W	59	56
Merrill	W	82	45
Hemlock	W	91	68
John Glenn	L	68	71
Freeland	W	83	73
Carrollton	W	88	44
St. Charles	W	75	62
Frankenmuth	L	74	76
Seminary	W	63	57
Hemlock	W	94	81
Bullock Creek	W	83	60
Vassar	L	62	67
Merrill	L	57	67
Frankenmuth	L	75	77
Buena Vista	L	43	63

Thoughts on Basketball:

"It was a season of high hopes and big expectations. We did win the conference, but not outright. I wish I was healthy so I could have done more, but I'm glad I played." (Dan Cuthbertson)

"It was a good year. We became more of a team as the season progressed." (Andy Young)

"We played as a team. We won our second straight championship, which made it an exciting year." (Jim Miller)

"Basketball gave me a chance to talk to and be with people that I normally would not see. Without basketball, I would never have known Matt Pumford." (Joe O'Toole)

"It was awesome to play Buena Vista. We played 'sweet' against them." (Matt Pumford)

"It was the year of riding the pine, but I had a good time watching the games with my friends." (Kyle Rock)

"We learned how to play well when we had to. The season ended on a good note." (John Doyle)

Warming up for a big game against Bullock Creek, Dean Wenzel practices his jump shot.

L to R: Joe O'Toole, Brian Call, James Reynolds,Matt Pumford, Jay Shah, Andy Young, Matt Stimpson, John Doyle, Dan Cuthbertson, Kyle Rock, Steve Martin, Mr. Moody, Jamie Furbush, Jim Miller, Dean Wenzel and Coach Szfranski

Varsity Girls Softball

Standing: Coach Kennelly, Angie Sander, Shawn Owen, Kari Wandzel, LeAnn Greif, Jamie Kolton, Jamey Thom, Nicole Toft. Front: Jodi Ecarius, Christi Kretz, Summer Zeitler, Jill Slaggert, Shelly Vasey, Cara Mackley.

"We ended up fighting through quite a bit of adversity. We came from behind many times. Some highlights were the 7th conference championship in a pour. Seven Seniors were on the team this year, which will make next years season challenging and exciting."

Congratulations, Mr. Kennelly on your 400th coaching victory.

402 Wins — 97 Losses

OPPONENT	SCORES	
	SV	OPP
Nouvel	12/2	0/3
B.C. Central	11	8
Frankenmuth	4	1
Mt. Pleasant	2	11
Freeland	6/16	1/6
Heritage	12/14	0/1
Standish	6/7	1/4
Walled Lake	4	1
Waterford	1	0
Harper Woods	2	4
MLS	12/10	0/0
Carrollton	11/10	1/0
Merrill	2/4	0/5
Hemlock	5/5	4/3
Durand	5	1
Merrill	0	6
B.C. Central	4	5
Bullock Creek	4/4	0/3
St. Charles	13/10	0/0
B.C. Western	6	2
Cadillac	8	5
Pinconning	8	5
B.C. Western	3/10	1/3
Bridgeport	13	0
Frankenmuth	4	2

J.V. Softball

Play Ball!

Pitcher Tammi Sedgwick looks on as Jenny Newman and Kelly Nickel make a play.

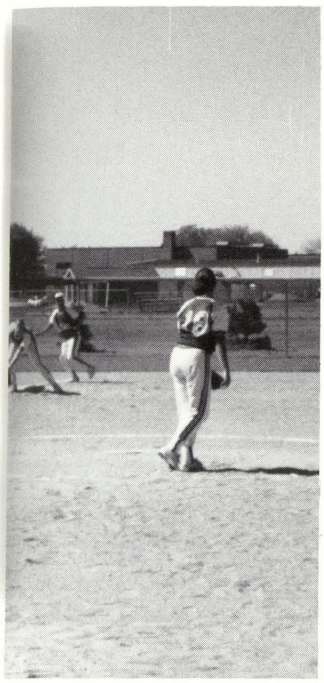

OPPONENT	SCORES	
	SV	OPP
Nouvel	15/14	11/20
Freeland	6/2	13/14
Heritage	6/2	13/14
Standish	14/17	13/6
SV Inv.	1st	
MLS	16	4
Carrollton	20/21	3/7
Frankenmuth	7/5	8/18
Merrill	9/23	10/4
Hemlock Inv.	2nd	
Hemlock	5/2	1/10
B. Creek	2/12	5/10
St. Charles	11/10	1/1
B.C. West.	5/12	12/15
Conference	7	4

Swan Valley's 1994 JV Softball team was the team that could but didn't always. They were champions at the Swan Valley Invitational and runners-up at the Hemlock Invitational. The ladies were hard workers and got the job done. Congratulations and keep up the good work.

When Marica Filary was asked about the team, she had this to say, "I had a lot of fun with the team this year and hope that the other girls did too." The sophomores on the team were Kelly Metzger (left field), Amy Call (center field), Lindsay Greif (left field), Tammi Sedgwick, Sarah Matuzak (right field), and Marcia Filary (first base). We'd like to wish the freshman on the team good luck next year.

Mr. Adams was very proud of his lady Vikes. He thought "they were a very young team that just got better and better as the season progressed. They hit the ball very well, and played better defense near the end of the season." The Vikes ended the season with 19 wins and 12 losses.

Tammi Sedgwick warms up her arm before she begins pitching.

Back: Coach Adams, Kari Tarrant, Janel Hemker, Amy Walters, Jenny Newman, Sarah Losee, Carrie Schark, Kristin Tack, Amy Bell. Front: Melissa Tonkavich, Amy Call, Marcia Filary, Kelly Metzger, Lindsay Greif, Sarah Matuzak, Tammi Sedgwick, Melissa Ostrander, Kelly Nickle.

Boys Track

On your mark, get set, go!

MEET	W/L	SCORES SV	OPP
SVSU Inv.	2nd	116	
V. Luth/All Saints	W	135	15/9
Nouvel/Meridain	W	84	41/38
Freeland	W	110	35
Hemlock/St. C	W	117	72/50
SVSU-Outdoor	2nd	118	
Carrollton/B. Cr.	W	113	86/9
Breckenridge Inv.	1st	86	
Merrill/MLS	W	133	86/9
Beaverton	2nd	116	
Divison	1st	126	
Regionals	2nd	80	
Fresh/Soph INV.	4th	34	
State Finals	9th		

First Row: Mike Curbey, Andrew Wolinski, Matt Starkweather, Jeff Andersen, James Reynolds, Dan Cuthbertson, Mike Ayres, Tom Restifo, Kyle Rock, Steve Short.
Second Row: David Flewelling, Gary Miller, Miguel Perez-Gonzalez, Scott Andersen, Tobias Burgel, Matt Leach, Chris Baldwin, Jamie Engel, Ben Wrona.
Thrid Row:Eric Schrader, Ben Wenzel, Chris Reid, Alan Curtis, Jason Peters, John Hubsky, Mark Reid, Robert Reid, Dan Murphy.
Back Row: Coach Koons and Coach Whitney.

Matt Leach finally gets to relax after a job well done.

On your mark, get set, go! Dan Cuthbertson starts the 800 relay.

Tobias Burgel gives it his all in his relay.

Jeff Anderson runs his new school record in the 800 relay.

Matt Starkweather finishes the 3200 relay.

Christina Brandel runs the 800 against Millington at the SVSU track meet.

Angelica Young sprints to win the 3200 relay, at the SVSU track meet.

Girls Track

Girls on the run . . .

3 Wins . . . 3 Loses

Meet	W/L	Scores SV	OPP
SVSU Inv.	7th	20	
V.L./All St.	W	90	20/19
Nouvel/Meridan	W	58	54/52
Freeland	L	63	88
Hemlock/St. C	L	45	112/75
SVSU Inv.	7th	27	
Carr/B. Creek	W	91	90/52
Breckenridge	4th	24	
Merrill/MLS	L	79	143/13
Beaverton Inv.	3rd	47	
West Division	3rd	73	
Regionals	10th	30	
Fresh/Soph	4th	39	

Front:Tracey Portner, Tracy Wenzel, Brandy Burkholder, Cory Steiner, Jennifer Sting, Anglica Young, Jennifer Caterino, Tiffany Reynolds, Jenny O'Toole. Middle:Jessica Chartand, Christina Brandel, Kris Grillo, Andrea Dembny, Allison Leach, Natalie Davis, Shannon Owen, Michelle Ensign, Amy McKinstry. Back:Coach Koons and Coach Whitney.

Waiting for the meet to start is Amy Mckinstry, Jessica Chartrand, Kris Grillo, Michelle Ensign, Christa Dembny, Tracy Wenzel, and Alison Leach.

Jenny O'Toole runs the 300 at the SVSU track meet.

VARSITY BASEBALL!!!

Front: Eric Gilmoure, Jeremy Stockford, Chad Bannan, Matt Neagle, Greg Hall. Back: Coach Call, Brandon Colpean, Tom Fox, Jason Fox, Jason Dupuis, Jeremy Vasey, Steve Martin, Coach Kalina.

OPPONENT	W/L	SCORES SV	OPP
Nouvel	L	1	12
	L	2	6
Freeland	W	13	5
	L	7	9
Standish	L	5	16
	L	2	16
Bridgeport	L	0	10
	L	3	5
MLS	W	11	10
	W	9	3
Valley Luth	W	11	2
	L	13	21
Carrollton	W	11	8
	W	20	1
Merrill	L	1	4
	W	15	14
John Glenn	L	0	11
	L	2	12
Hemlock	L	4	8
	L	0	6
Alma	L	2	13
B. Creek	L	0	3
	L	3	6
Mt. Pleasant	L	2	4
	L	2	9
St. Charles	W	8	7
	L	4	8
Nouvel	L	7	8

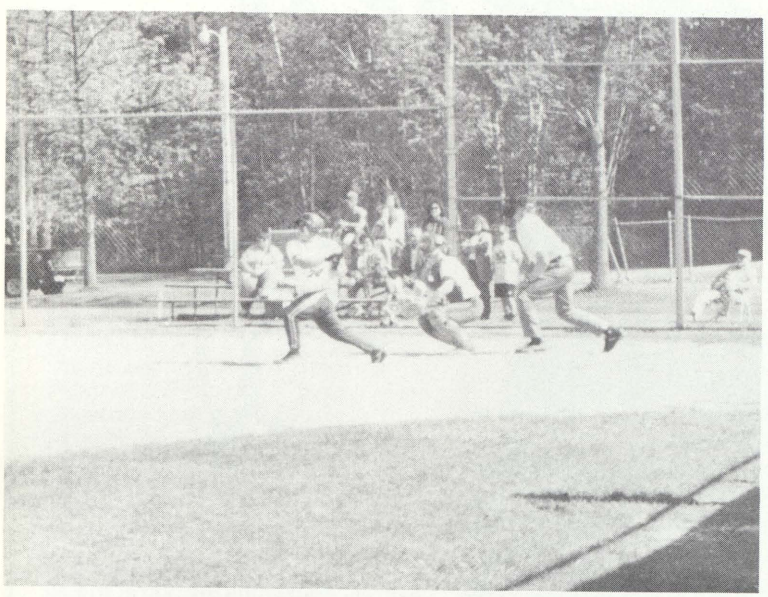

"Hey! Batter, Batter, Swing!"

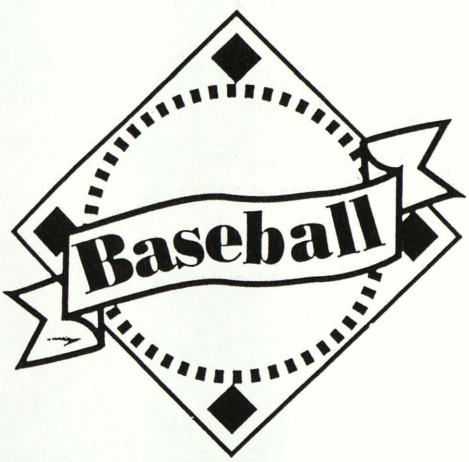

JV BASEBALL

Opponent	W/L		scores
		SV	OPP
Nouvel	W	7	2
	L	3	8
Freeland	L	3	10
	L	13	6
Standish	L	6	16
	L	4	12
Carrollton	W	14	3
	W	12	0
Merrill	W	20	6
	L	4	11
John Glenn	W	11	0
	L	4	8
Hemlock	W	8	3
	W	11	9
B. Creek	L	5	9
	L	4	9
Mt. Pleas.	L	5	9
	L	0	10
St. Charles	W	11	6
	W	22	3

Front: Chris Sander, Ryan Shaltry, Darren Roberts, Dave Gilbert, Scott Douglas, Jeremy Trumble. Back: Coach Roberts, Mike Hall, Justin Spear, Ben Doyle, Erine Martinez, Matt Kleinbreil, Adam LaFond, Coach Wiedbrauk.

Ryan Shaltry delivers a warm-up pitch.

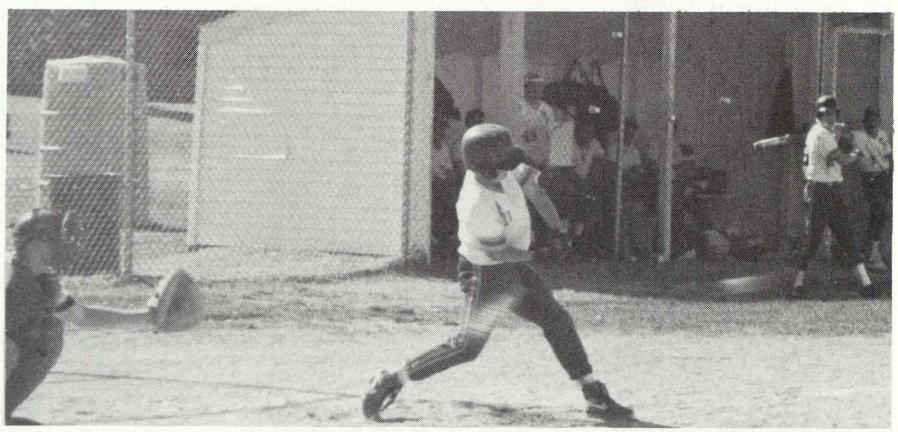

Dave Gilbert swings at the incoming ball.

ACADEMICS

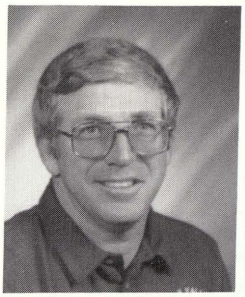

Mr. Adams
Algebra II
Geometry

Mrs. Bell
Geometry
Algebra/Geometry

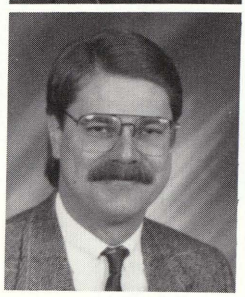

Mr. Bird
Drama
Senior English

Mrs. Burnside
Psychology
Government/Econ.

Mrs. Butcher
Accounting I and II
General Business

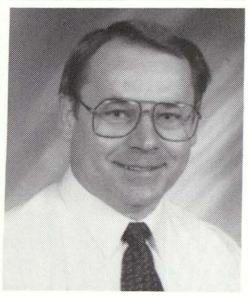

Mr. Cichowski
Computer Application
Literacy and
Programming

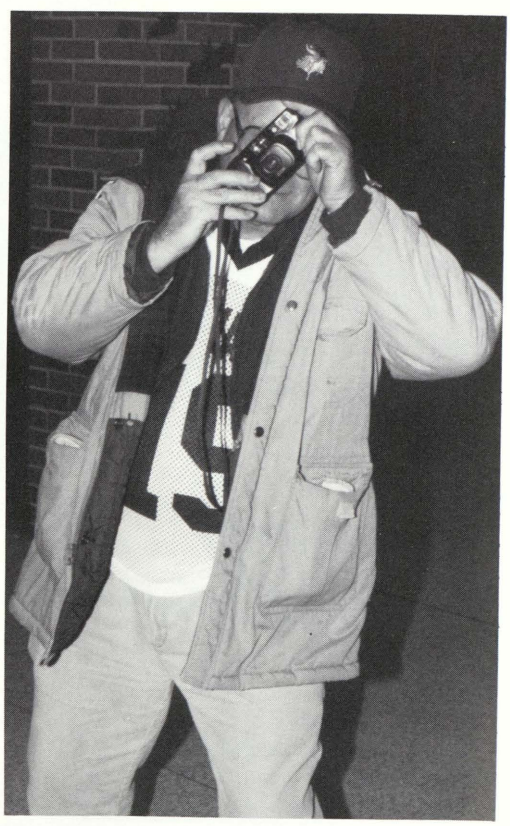

Above: Mrs. Bell and some of her students, in 6th hour, take time out to pose for a picture. Right: Say Cheese! Mr. Cuthbertson is often seen taking pictures at school events and extracurricular activities.

ACADEMICS

Did we miss a joke? Mrs. Schneider and Nicole Decker seem to be getting a good laugh during class.

Mr. Nesbit takes a moment away from Algebra I class, to have his picture taken.

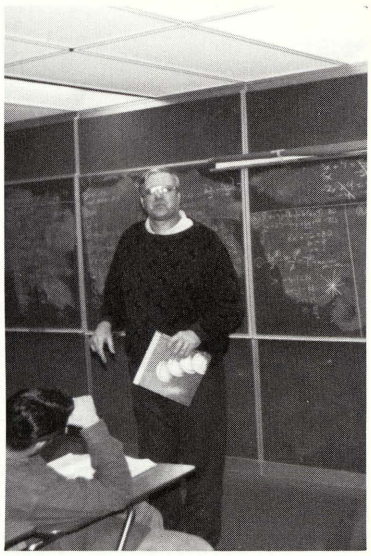

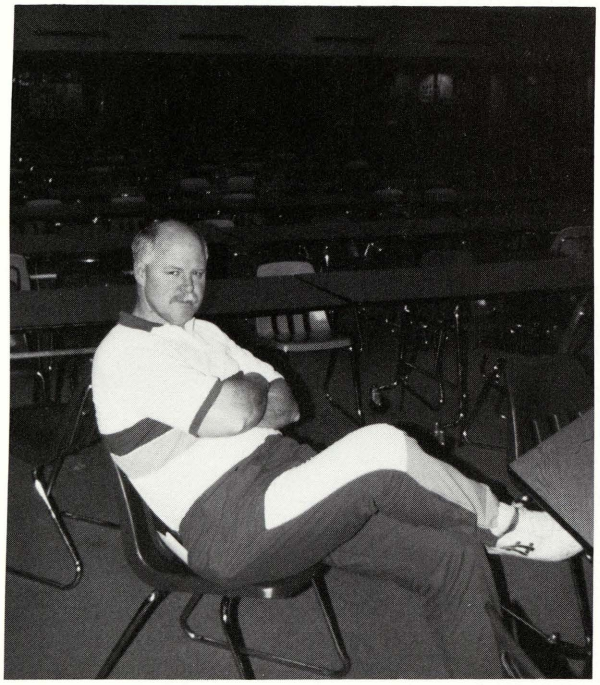

Does Mr. Kennelly look happy to be getting his picture taken or what?!

This year the yearbook staff passed out a survey for teachers. We have recorded and tabulated the answers to the 13 question survey. (* most interesting answer)

Question: How often do you get your hair cut? Answer: The average was every 5 to 6 weeks. * Every 20 years or so.

Mr. Schrems taking it easy during his 6th hour class.

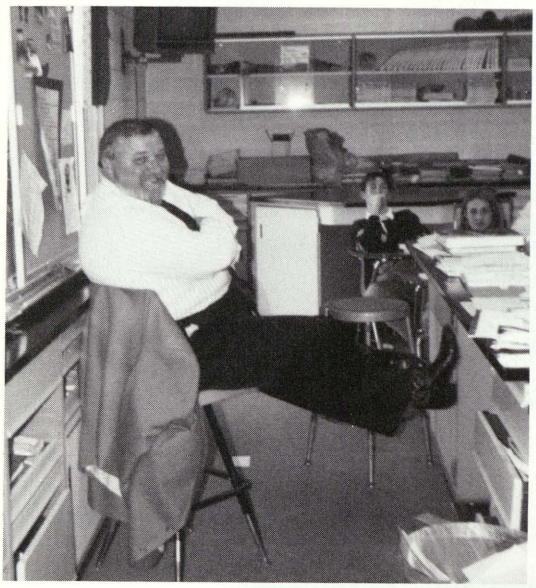

Question: What does "Mosh" mean to you?
Average: nothing
* nickname for Kelli Mosher

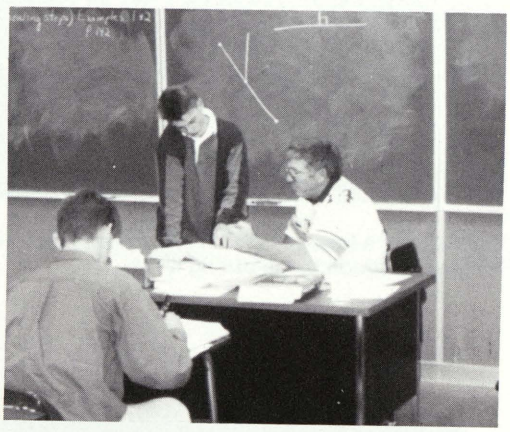

Mr. Adams lending a helping hand with a Geometry assignment.

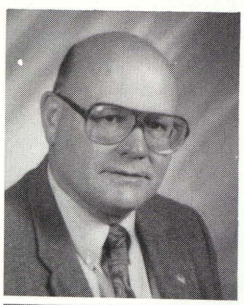

Mr. Cuthbertson
Principal

Mrs. Debozy
Junior English
Sophomore U.S. History

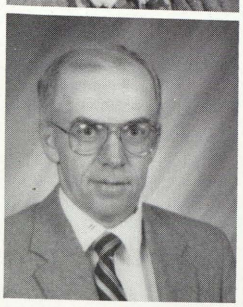

Mr. Guilford
Physical Science
Sm. Engine

ACADEMICS

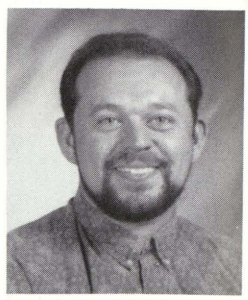

Mr. Hicks
Life/Phy. Science
Health

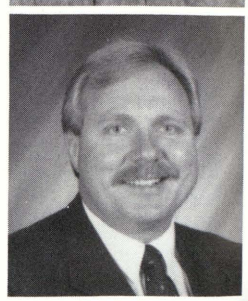

Mr. Hoewe
Sophomore English

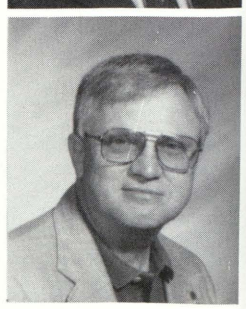

Mr. Howard
Sophomore U.S. History

Academics

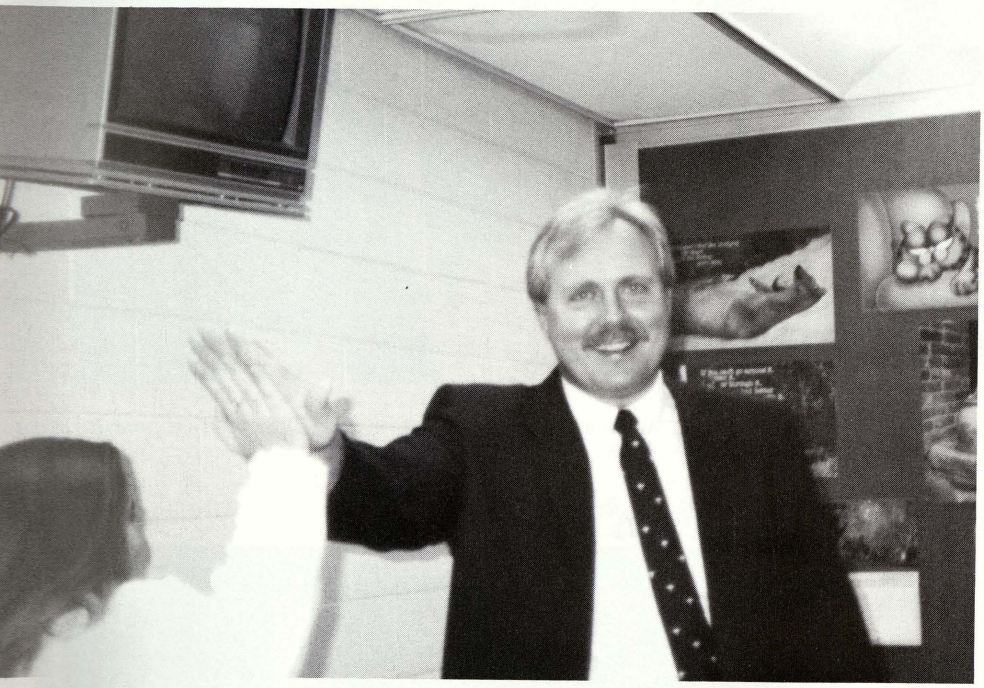

High-five, Mr. Hoewe!

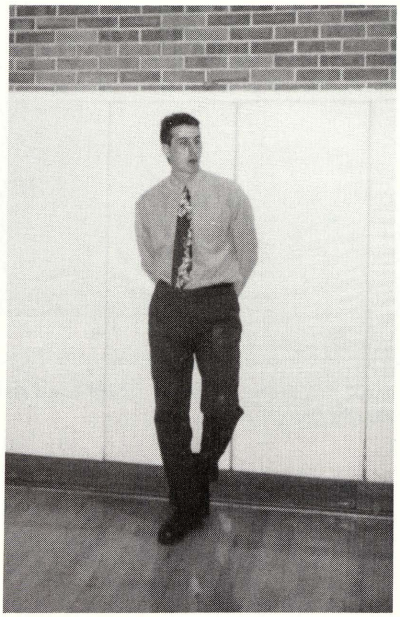

Mr. Manning a student-teacher for Mr. Hoewe, stands to the side during an assembly.

uestion: What kind of music do you listen to most ften?
verage: country

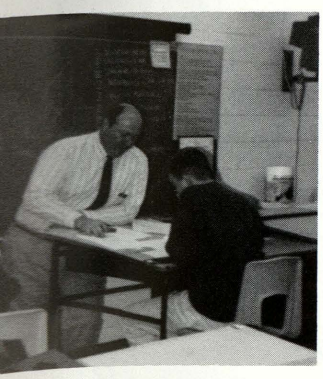

Right: Show us those pearly whites Mr. Humphrey! Left: Providing needed assistance to Jeremy Trumble, Mr. Musial makes mechanical drawing fun.

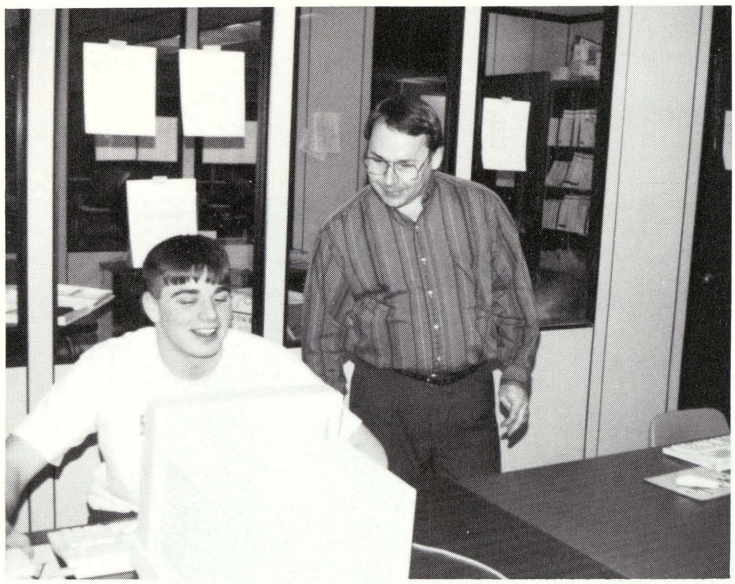

"Got any suggestions?" Chad Toth asks Mr. Cichowski for some help on his computer.

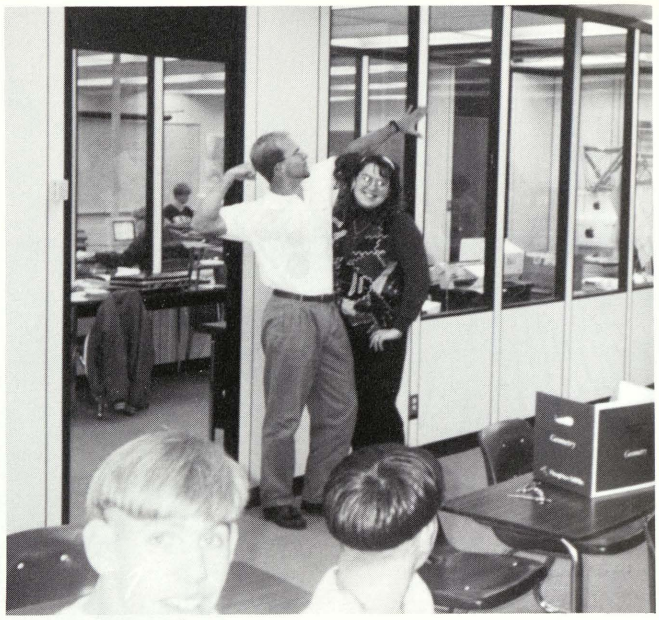

What a stunning couple! Mr. Aide and Miss Kerr pose for a picture.

Congressman, Bob Camp, takes time to visit Swan Valley's government students. Back L to R: Chad Toth, Lindsay Stevens, Jamie Kolton and Sheila MacNeil. Front L to R: Kris Grillo, Cindy Moore, Bob Camp, Kristi Sedgwick, David Barrett, Tracy Nelson and Mike Starkweather.

Question: What is your favorite flavor of Snapple Ice Tea?
Answer: Raspberry

Most Interesting: Tea tastes like . . . Yuck!

Question: What is your favorite restaurant?
Answer: The top 3 were Treasure Island, Terry and Jerry's and Levi's.

Most Interesting: Not McDonald's

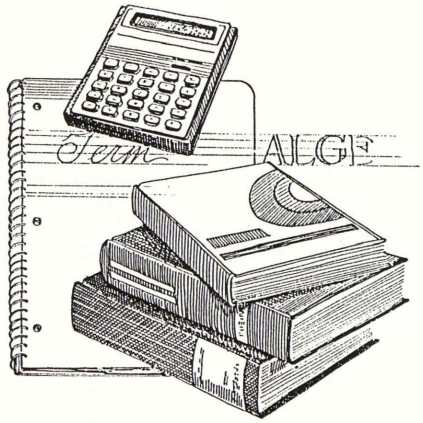

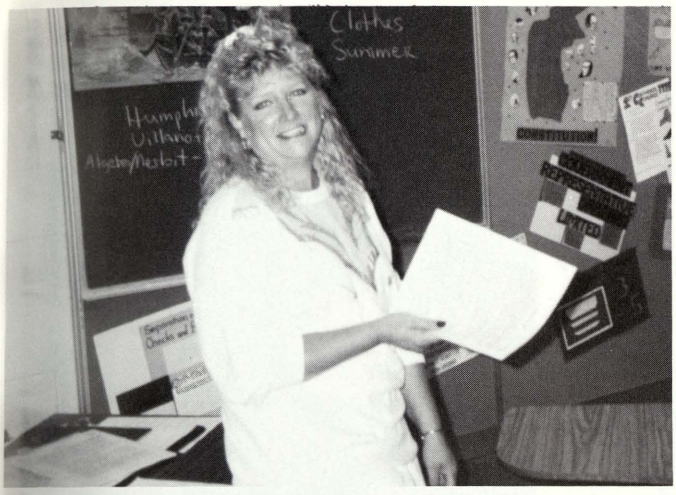

Welcome to government! Mrs. Burnside gives an orientation to the seniors in government, which includes learning the rights and responsibilities of good citizenship. Students are active in the community through projects, they register to vote, and guest speakers visit the class.

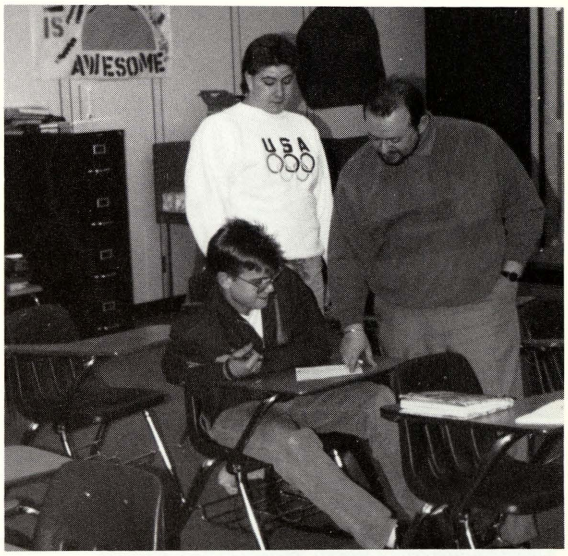

A helping hand, Mr. Hicks assists two students with their homework.

Teachers in Action

ACADEMICS

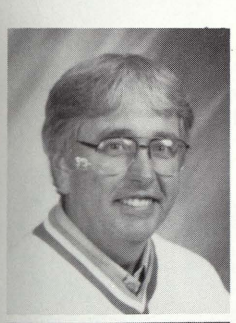

Mr. Humphrey
Geography
Typing

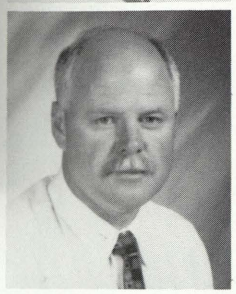

Mr. Kennelly
Boys' P.E.
Girls' Conditioning
Health

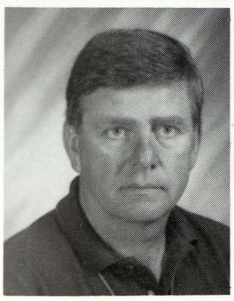

Mr. Koons
Boys' Conditioning
Geography

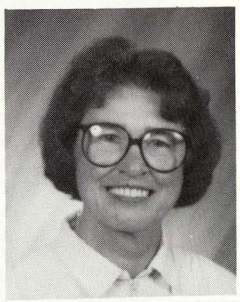

Mrs. Koppenhoffer
Girls' P.E.

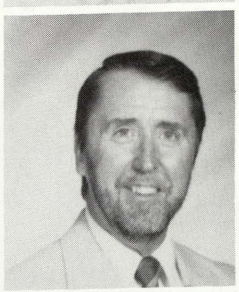

Mr. Michelson
Band

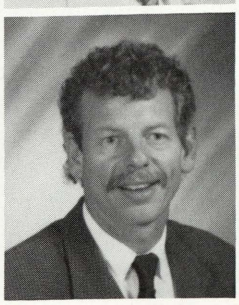

Mr. Miller
Art I & II

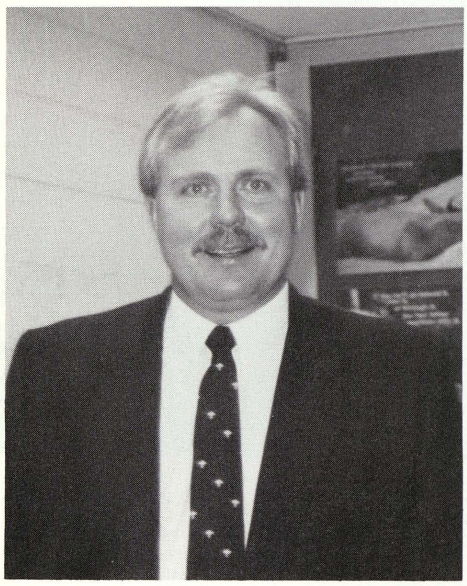

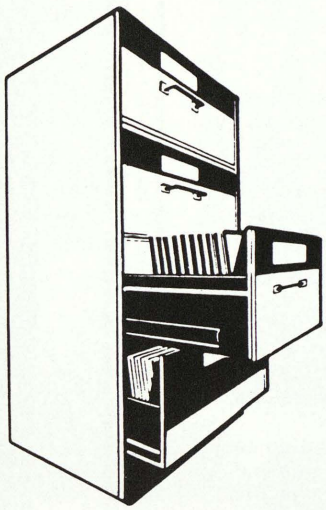

Below: Mr. Koons says, "Is that illegal head gear your wearing, son."

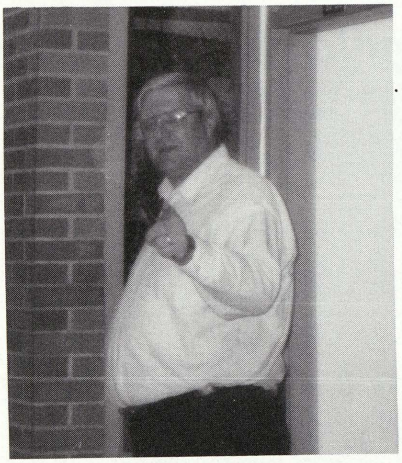

Above: Surprise! Mr. Hoewe, poses for a candid shot at the parent/teacher night.

Left: "Get that camera out of here before I come and get ya", Mr. Nesbit says.

"Well, isn't that special", Mrs. Debozy stands guard at the front doors.

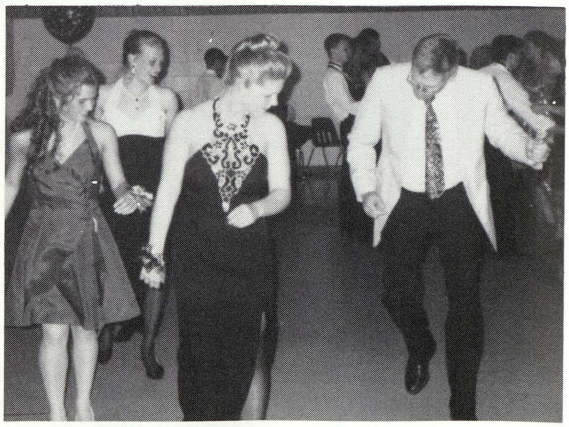

Mr. Adams line dances with Heather Schrems, Jenny O'Toole, and Heather Boyer at prom.

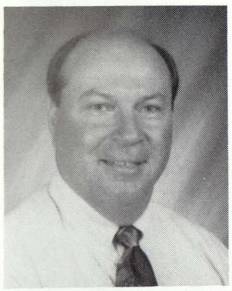

Mr. Musial
Mechanical drawing
Auto Cad
Woods
Metals

Mrs. Nassif
Life Science
Biology I

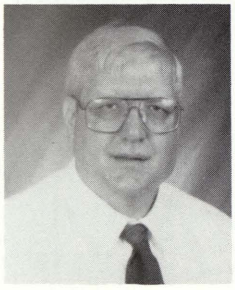

Mr. Nesbit
Algebra I

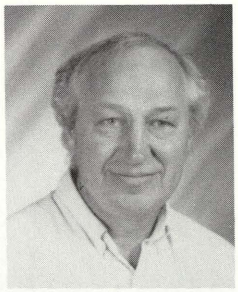

Dr. Sanger
Chemistry
Physics

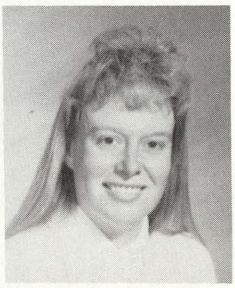

Mrs. Schneider
Communications
School counselor

Mrs. Tesauro
Spanish I, II, III, IV

Above: Our school librarian, Ms. Whitman, gives us a warm and friendly smile. To the right: Student teacher, Miss Maynard gives Katie McQuinn some advice on captions for 1993-94 yearbook.

Survey Question: How many times a day does a student say "what" or "I don't know".

Most popular answer: 2 times per day.

ACADEMICS

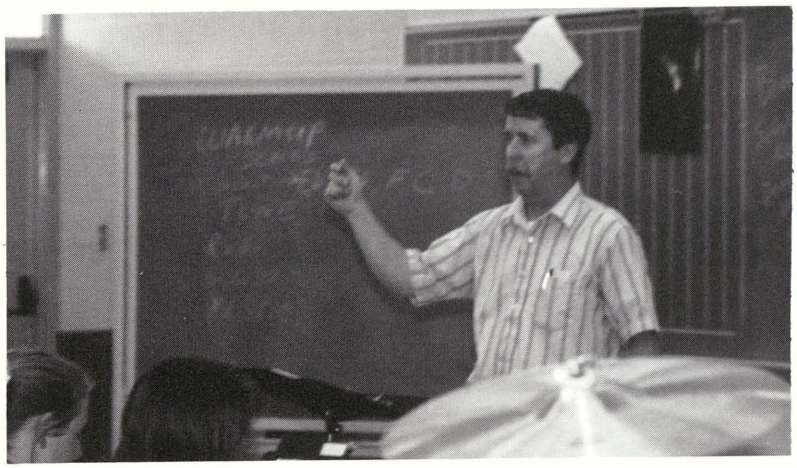

Band teacher, Mr. Michelson, conducts and encourages his young musicians.

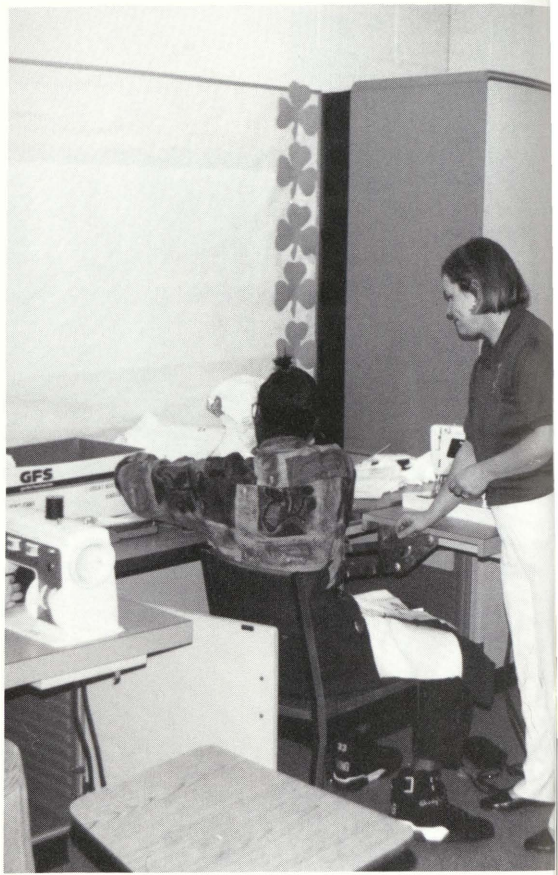

Mrs. Reeder guides Dyesheika Morris with her sewing project for Home Economics class.

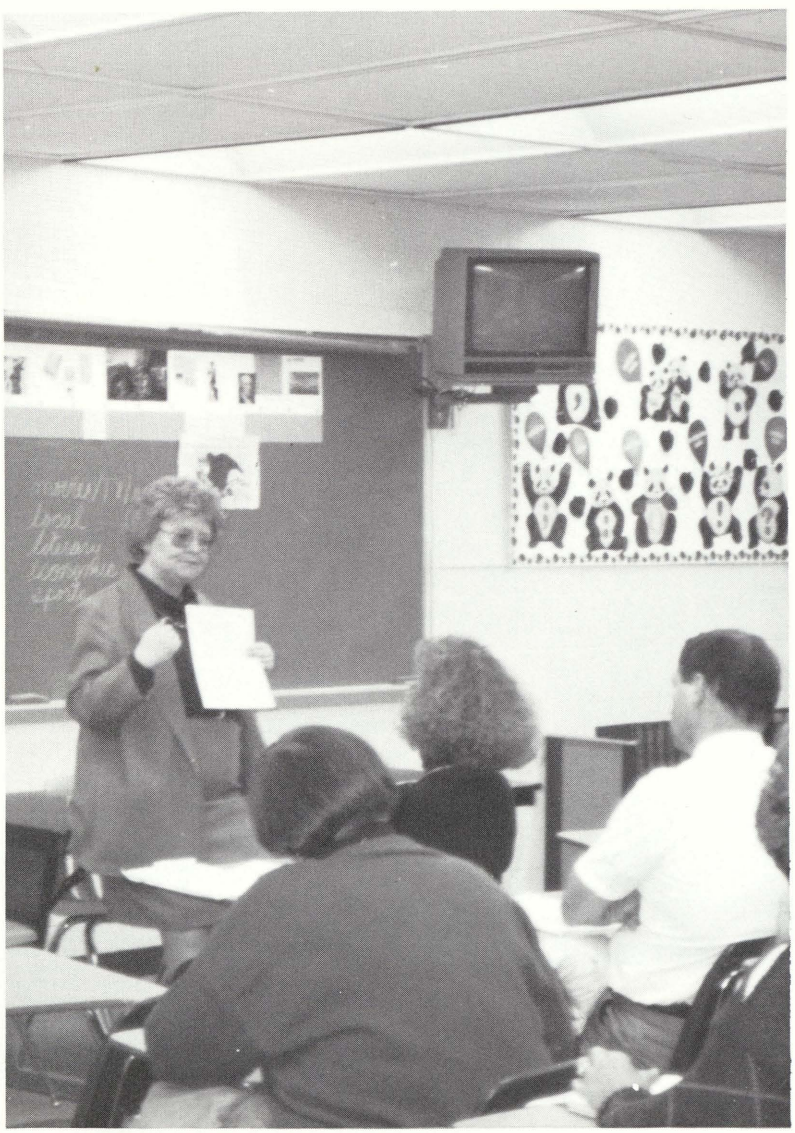

On parents night Mrs. Debozy tries to explain the basics of Language Arts III to some curious parents.

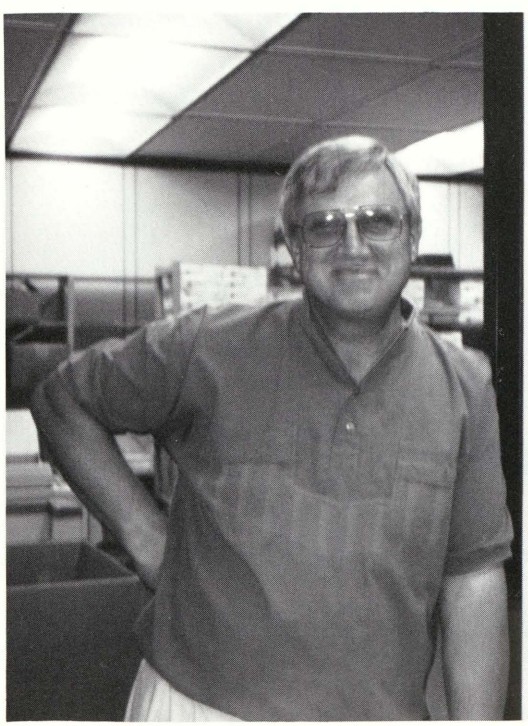

U.S. History teacher, Mr. Howard, gives a smile to let you know it's a good day.

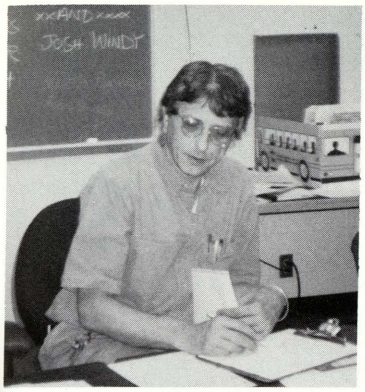

Do I have two different shoes on today?

There is always a friendly face in the office.

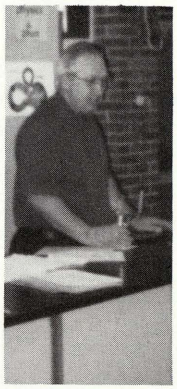

Let me tell you about the time . . .

THE TEACHERS MOST WANTED!

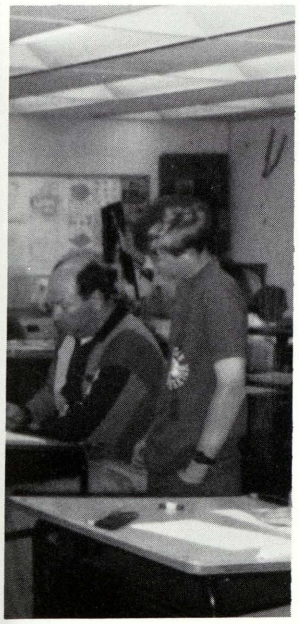

Mr. Musial shows Dan Meyer an example of a project.

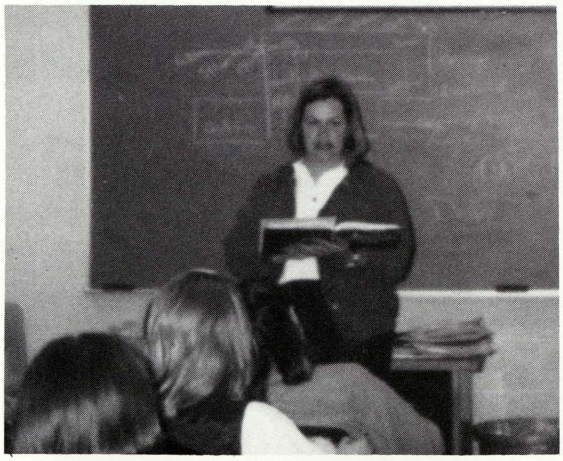

Mrs. Reeder says, "I enjoy teaching."

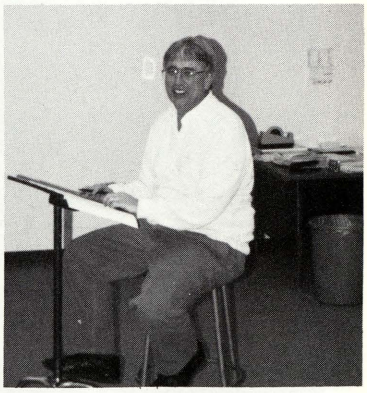

Mr. Humphrey enjoys teaching his favorite subject, Geography . . .

More Academics

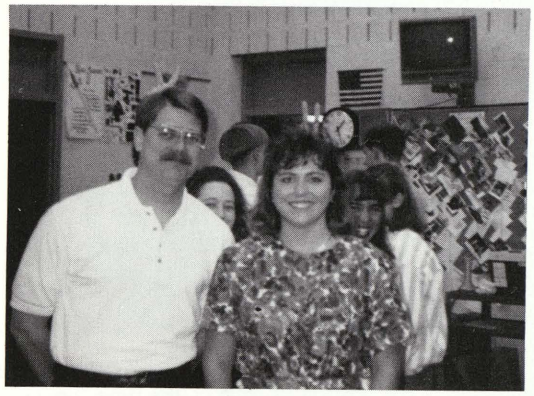

Stand proud, Mr. Adams! Pink is definitely your color.

Mr. Howard sits and relaxes in front of his color coordinated bulletin board.

Beth Gast and Amanda Krueger give bunny ears to Miss Maynard and Mr. Bird.

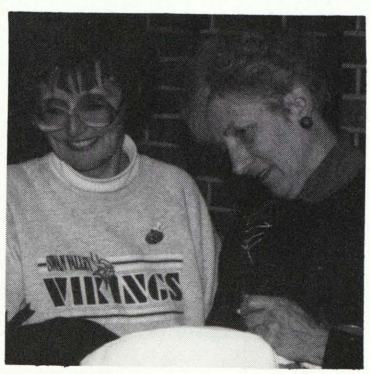

Mrs. Hausbeck and Miss Ederer watch Dave Barrett and Eric Guilmour carve their pumpkin.

Mrs. Tesauro tries to steal Courtney LeMay's VCR.

Mr. Kennelly watches his boys play basketball during conditioning.

Mrs. Burnside and Mrs. Vallance explain to the parents how the class will be run.

ACADEMICS

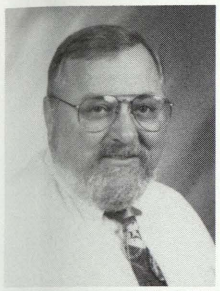

Mr. Schrems
Biology II
Life Science

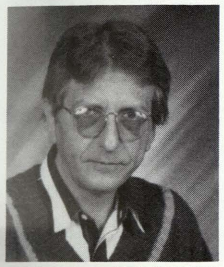

Mr. Snyder
Lang. Arts I
Advanced Art
Yearbook

Mrs. Vallance
Gov./Econ.
Marriage/Family

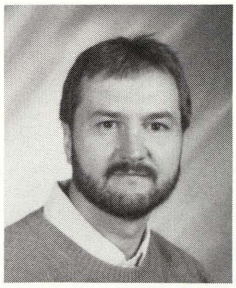

Mr. Villano
Alg. Enrich.
Communications

Mrs. Wujkowski
Algebra I
F.S.T.

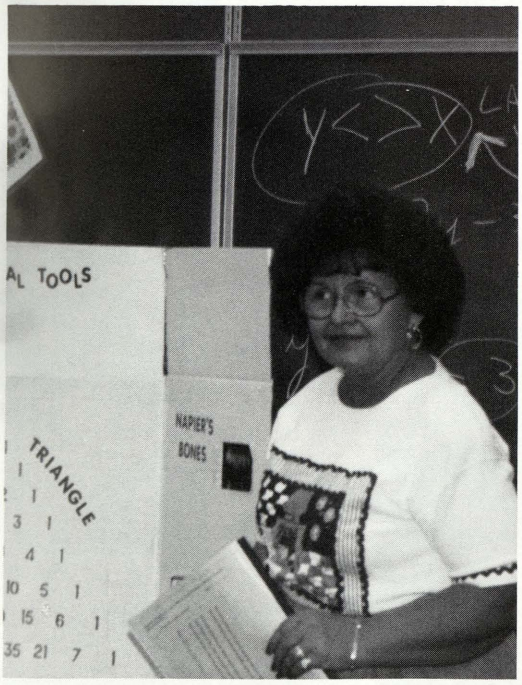

Mrs. Wujkowski is always ready to teach.

Mrs. Butcher always lends a "Helping Hand," here to Liz Wolinski.

Academics: My Favorite Teacher!

"Mr. Schrems is my favorite teacher, because he always makes class fun by joking around," Michelle Szabo declares proudly.

Jeff Whelton says, "Mr. Cichowski is cool and willing to help the students." Ray Berden claims Mr. Humphrey is the best teacher around.

Andrew Wolinski takes a liking to Mr. Schrems because, "He jokes around a lot and doesn't give homework."

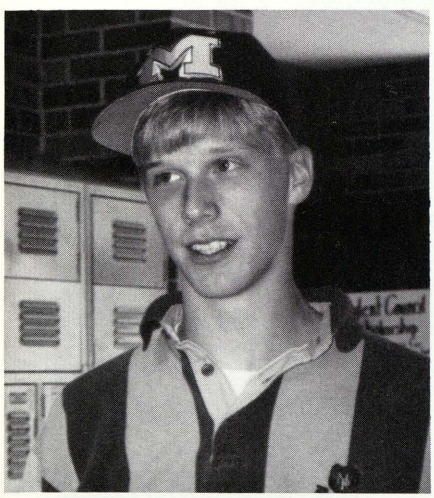

Matt Meyer favors Mr. Guilford just for the obvious fact that he's a good teacher.

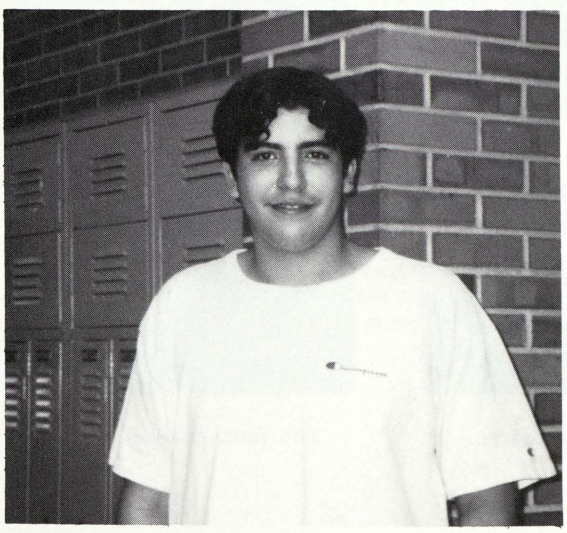

Mr. Kennelly is admired by Angie Hernandez for his sense of humor.

Andy Avila admits, "Mr. Kennelly is the best teacher, because he has a shine-head."

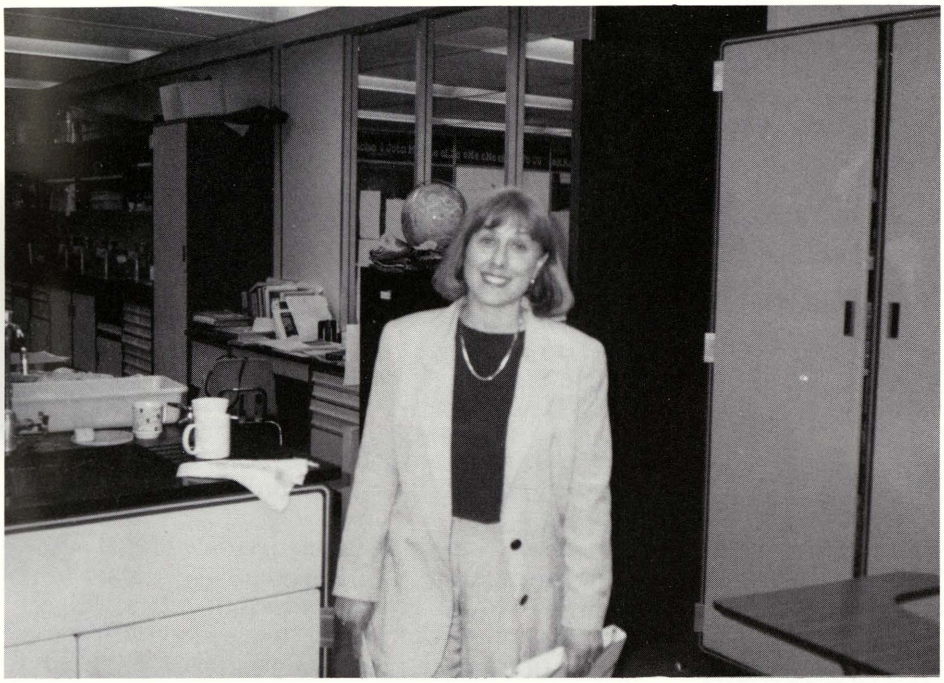

Mrs. Tesauro always shows that beautiful smile.

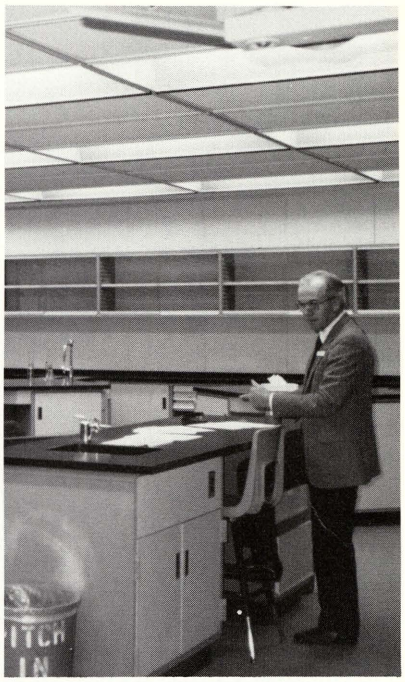

Mr. Guilford stops for a quick photo.

Mrs. Burmeister
Mrs. Guttowsky
Mrs. Hausbeck

Mrs. Hoffman
Mrs. Leachman
Mr. Luplow

Mrs. Shaltry
Mr. Slade
Ms. Whitman

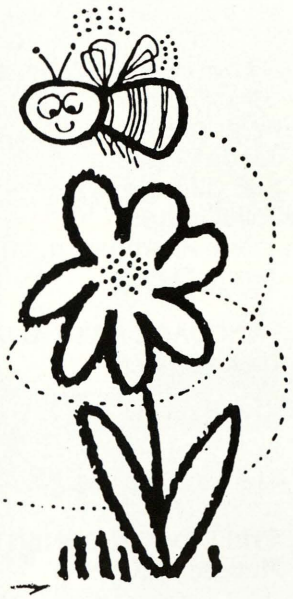

Academic Awards

FOREIGN LANGUAGE AWARDS . . .
Dan Florey,
Kara Stamiris,
Jody Call, and
David Barrett.

COMPUTER AWARDS . . .
Joe Gaus and
Paul Blower.

MATHEMATICS AWARDS . . .
Lindsay Stevens and
Melissa Rudzinski.

SOCIAL STUDIES AWARDS . . .
Pete Damore,
Matt Wazny,
Amy Call,
Nicole Toft,
Sheila MacNeil and
Summer Zeitler.

SCIENCE AWARDS . . .
Jody Call,
Paul Blower,
Andy Young, and
Melissa Rudzinski.

ART AWARD . . .
Alice Brown

INDUSTRIAL ARTS AWARDS . . .
Gary Ensign,
Peter Damore,
Jason Benkert,
Eric Gilmour,
Jeff Whelton,
Jason Rasmussen, and
Jamie Engel.

LANGUAGE ARTS AWARD . . .
David Barrett

DRAMA AWARDS . . .
David Barrett and
Lindsay Stevens

CHILD DEVELOPMENT AWARD . . .
Melissa Mitchell

HOME ECONOMICS AWARDS . . .
Stacy Altman,
Melanie Hoeppner,
Lindsay O'Leary and
Amy Henris.

BUSINESS AWARDS . . .
James Krapohl,
Michelle Ensign,
Melinda Lentner,
Karie Hughes,
Jon Manbeck,
Lisa Stamann,
Jayson Berden,
Angie Sander,
Beth Deibel, and
Azurley Hartzfeld.

MUSIC AWARD . . .
Jeff Whelton

LIBRARY SERVICE AWARD . . .
Jennifer Thom

INSTRUCTIONAL LEARNING CENTER . . .
Jason Smith

GIRLS'S P.E. AWARD . . .
Nicki Neagel

QUIZ BOWL . . .
Eric Gilmour,
Melissa Krause,
Tom Fox, and
David Barrett

OUTSTANDING STUDENTS

What does it take to earn the title of outstanding student?

Junior Steve Martin explains the requirements involved, "A lot of time and hard work and dedication."

Steve Martin was chosen as this year's outstanding Junior male.

He offers the following advice to his fellow students, "Always set high goals and never give up on them."

The outstanding senior male and female were not revealed until graduation night.

Juniors Steve Martin and Heather Matula.

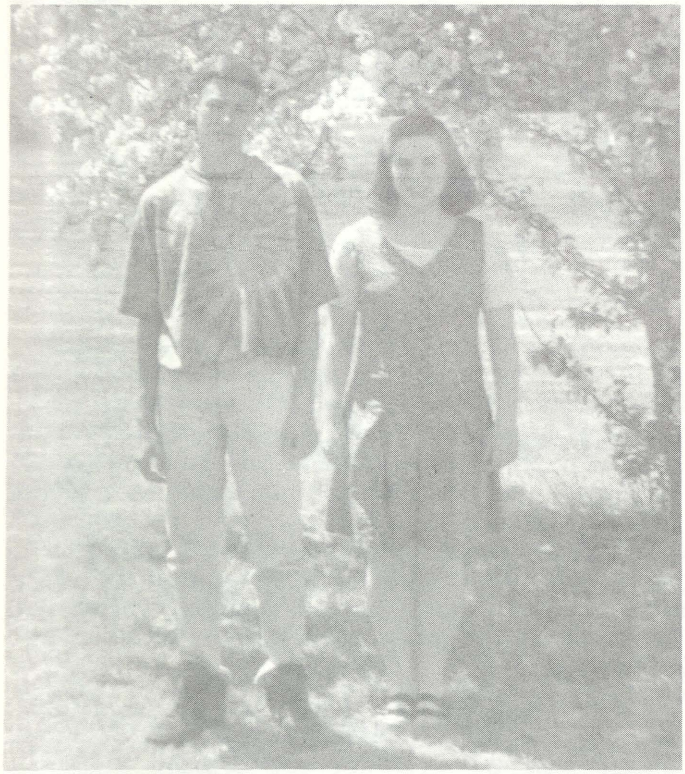

Freshmen Peter Damore and Kara Stamaris.

Sophomores Paul Blower and Amy Call.

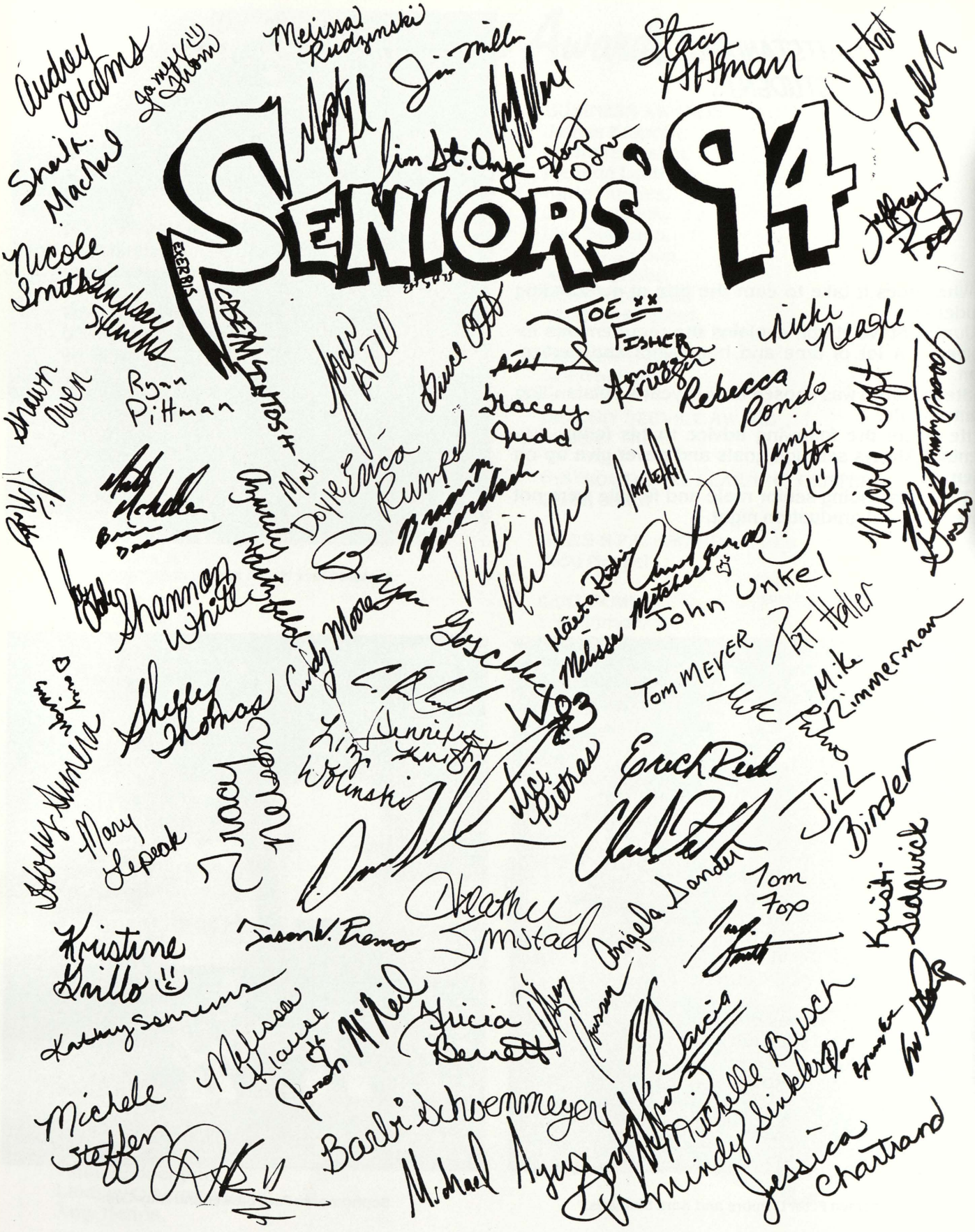
SENIORS '94

Journalism Club

Members: (Back L to R) Justin Comerford and Russ Hoppe. (Front L to R) Kelly Stajdl, Jennifer Sting, and Missy Pilkington.

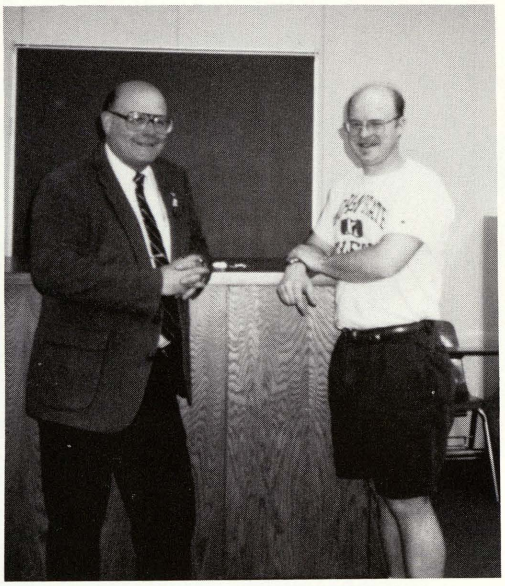

Advisors: Principal Mr. Cuthbertson and Saginaw News Reporter David Osborn.

The Viking Shield Is Here!

Have you caught a glimpse of the Viking Shield? The Viking Shield is Swan Valley's first newspaper for nearly 10 years.

The enthusiasm and creativity of sophomores Justin Comerford, Russ Hoppe, Kelly Stajdl, Jennifer Sting, and Junior Missy Pilkington helped produce The Viking Shield. They worked under the assistance of principal Mr. Cuthbertson and Saginaw News Reporter David Osborn.

The Viking Shield was distributed on May 13, 1994 to the student body. The Journalism Club hopes to continue putting together a newspaper next year as well. Some ideas for next years Viking Shield includes letters to the editor and student polls.

Student Council

FRESHMEN: Terry Abbott, Becky Alcock, Amy Bell, Carly Furbush, Jenny King, Janel Hemker, Jennifer Lentner, Katie O'Farrell, Karla Oldenburg, Amanda Schomaker, Karen Stamann, Kara Stamaris,

Cory Steiner, Keri Tarrant, Cari Teter, Kristina Vasold, Tracy Wenzel, Jenny Yockey, Shelley Ray. SOPHOMORES: Chad Ardnt, Paul Blower, Kelley Boland, Heather Boyer, Julie Call, Kim Creed, Kristen Czopp, Marcia Filary, Robert Furlo, Lindsay Greif, Chad Klopf, Melanie Hoeppner, Pat Kennelly, Alison Leach, Christina Marx, Kelly Metzger, Mike Monahan, Kelli Mosher, Matt Neagle, Jenny O'Toole, Alyson Schafer, Kelly Stajdl, Jennifer Sting, Shannon Tweitmeyer, Dan Waltenburg, Rachel Warner, Ben Wenzel, Jeremy Pluta, Beth Deible, Kevin Kowalczyk. JUNIORS: Jeff Anderson, Chris Baldwin, Brandy Burkholder, Jody Call, Andrea Dembny, Kim Gaona, Emily Hembroff-Formsma, Karie Hughes, Christi Kretz, Gina Krieger, Cara Mackley, Sheri MacNeil, Jon Manbeck, Steve Martin, Heather Matula, Amy McKinstry, Stephanie Michael, Missy Pilkington, Jenny Reid, Tom Restifo, James Reynolds, Kyle Rock, Amy Schluckbier, Jane Seaver, Jayesh Shah, Jill Slaggert, Lisa Stamann, Brian Usimaki, Shelley Vasey, Kari Wendzel, Kristi Weaver, Fred Weiers, Jeff Whelton, Mark Fanning, Jodi Ecarius, Heather Fuller. SENIORS: Audrey Adams, Stacy Altman, David Barrett, Michelle Bush, Dan Cuthbertson, Brian Geiersbach, Bryan Goshke, Kris Grillo, LeAnne Greif, Melissa Rudzinski, Erica Rumple, Barbi Shoenmeyer, Kristi Sedgwick, Lindsay Stevens, Jeff Shemanski, Holly Sumera, Nicole Toft, Jeremy Tuggle.

Student Council

On the go!

An elementary school float rides in the parade for Homecoming.

This year's Student Council was composed of President Melissa Krause; Vice-President Kyle Rock; Secretary Jeff Shemanski; Treasurer Brian Giersbach; Advisor Mrs. Debozy, and between 100-150 volunteer members.

The Student Council has five permanent committees: Decorating, Ecology, Fudraising, Public Relations, and Spirit. Each year, the Student Council sponsors various activities such as Homecoming, Coming Home, Powder Puff, and the Pride Parade. This year they did something new. Student Council gave a $100 academic scholarship to a deserving senior during graduation.

Kim Gaona and Alice Brown pose for a picture during the Homecoming dance, Student Council major event.

Law Day '94

Below: **Left, left, left, right, left,** Jeff Andersen walks back to the final verdict. Right: **Let's think.** LeAnn Greif, Dan Florey, Melissa Rudzinski, and Audrey Adams decide their next move.

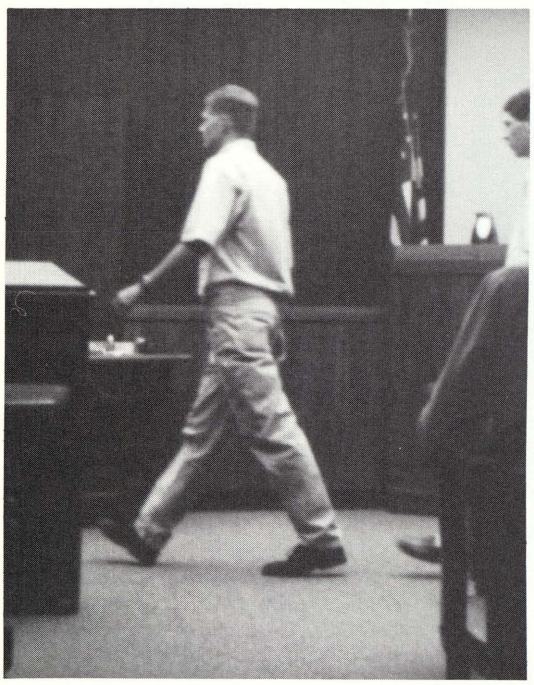

Order in the Court!

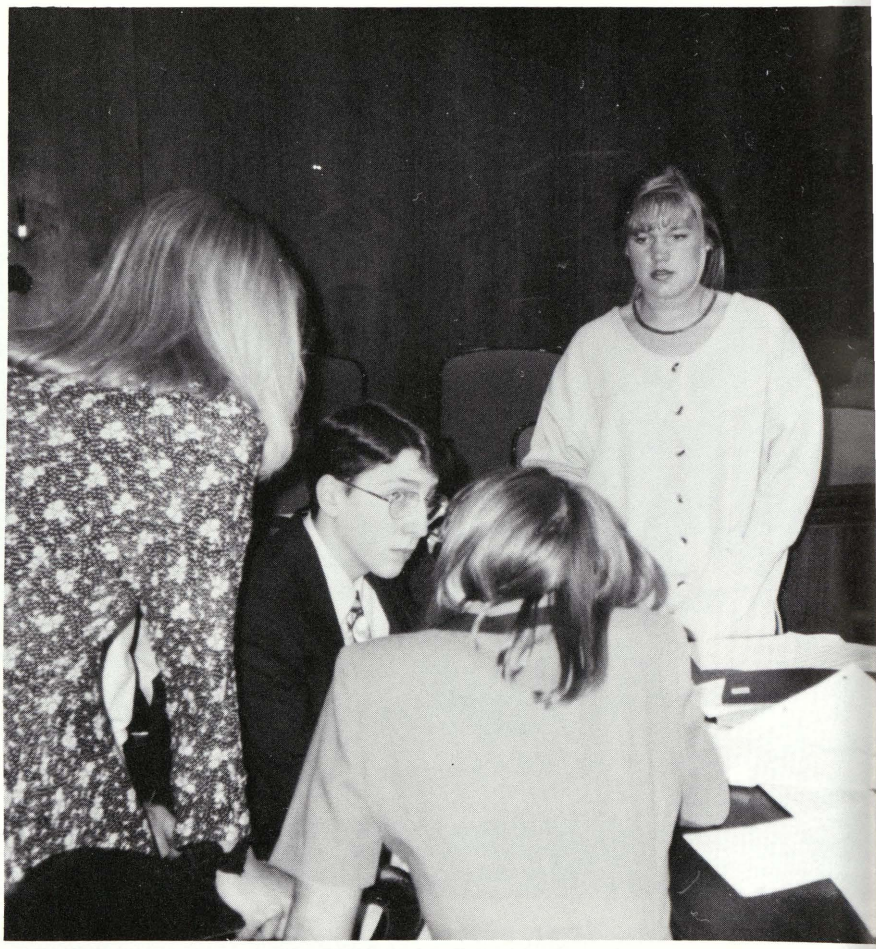

Below: "**I'm innocent. I swear.**" Liz Wolinski plays Terry Hardbody during Law Day. Lower right: **Innocent or guilty? That is the question.** Jurors decide the outcome of the trial.

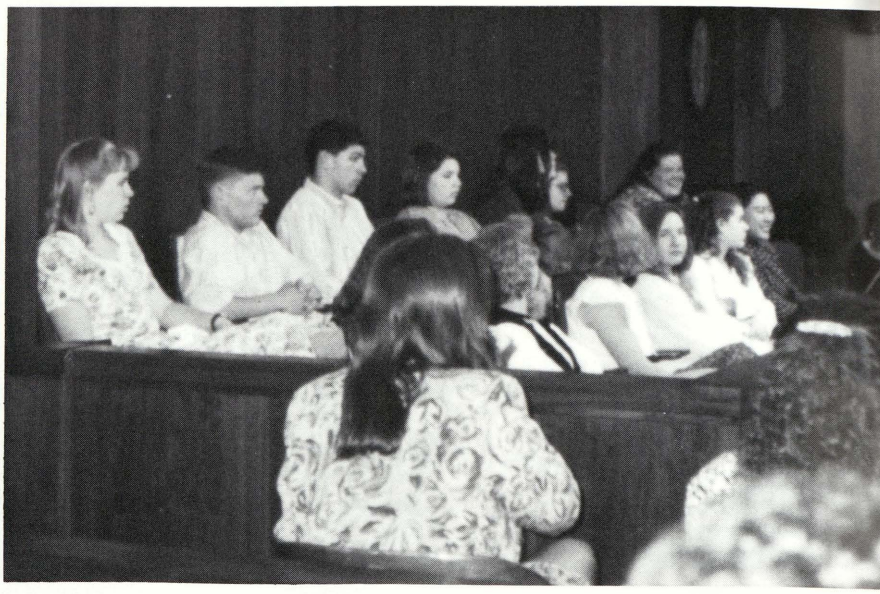

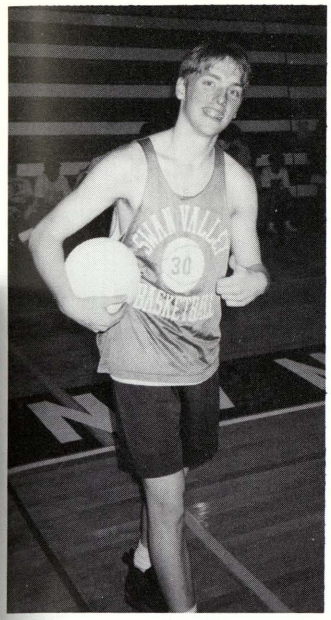

Thumbs up! Gary Williams gets ready to play volleyball.

Number one at having fun! Karie Hughes, Azurely Hartzfeld, and Jane Seaver celebrate winning the volleyball game.

Get a grip! Matt Neagle loads up in volleyballs in the obstacle course.

Activity Night

Group hug! Jane Seaver, Karie Hughes, Jamie Kolton, Jamey Thom, and Shelly Vasey share a quick hug at the net.

Juggling four volleyballs, Melissa Rudzinski rushes to deposit them in the basket.

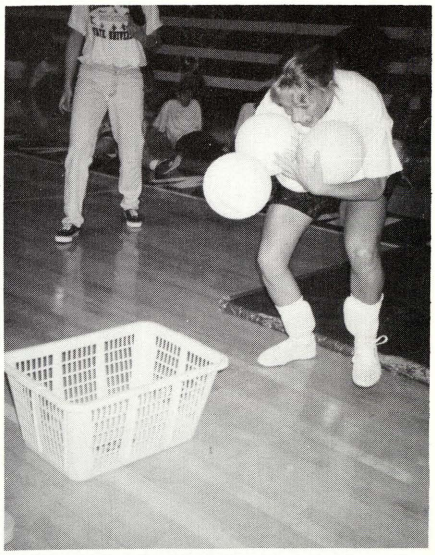

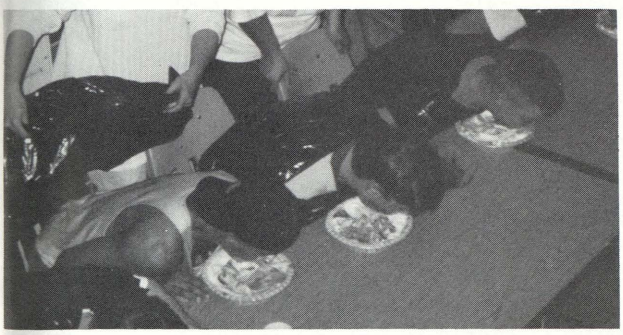

Chow down! Brian Call, Pat Kennelly, and John Manbeck.

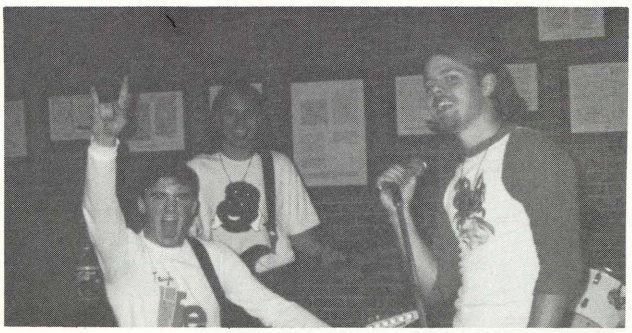

Citrus live! Jeff Shemanski, Jeff Schrems, and Mike Zins give first-rate performance at activity night.

The Band Goes Where No Band Has Gone Before.

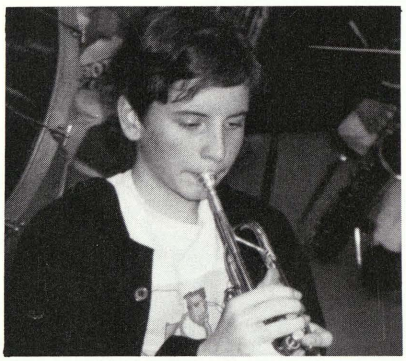

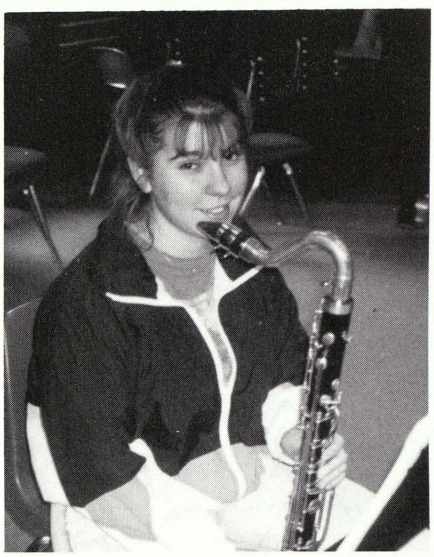

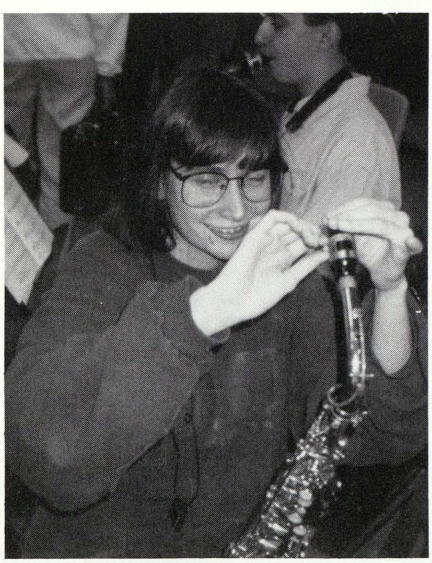

Q Mr. Michelson, what do you like most about conducting the band?

A "The final performance at each concert and halftime shows are great, but I most like to see my students develop through the year."

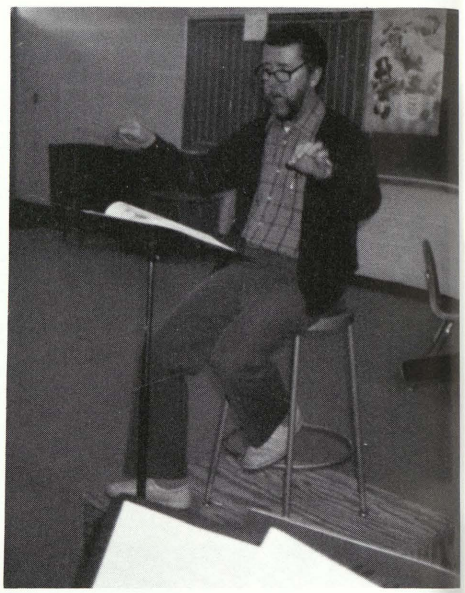

Unshaved, the bearded Mr. Michelson directs the band in practice.

Tuning up, Jeremy Pluta and Christy Wozniak get ready to practice for another day in band.

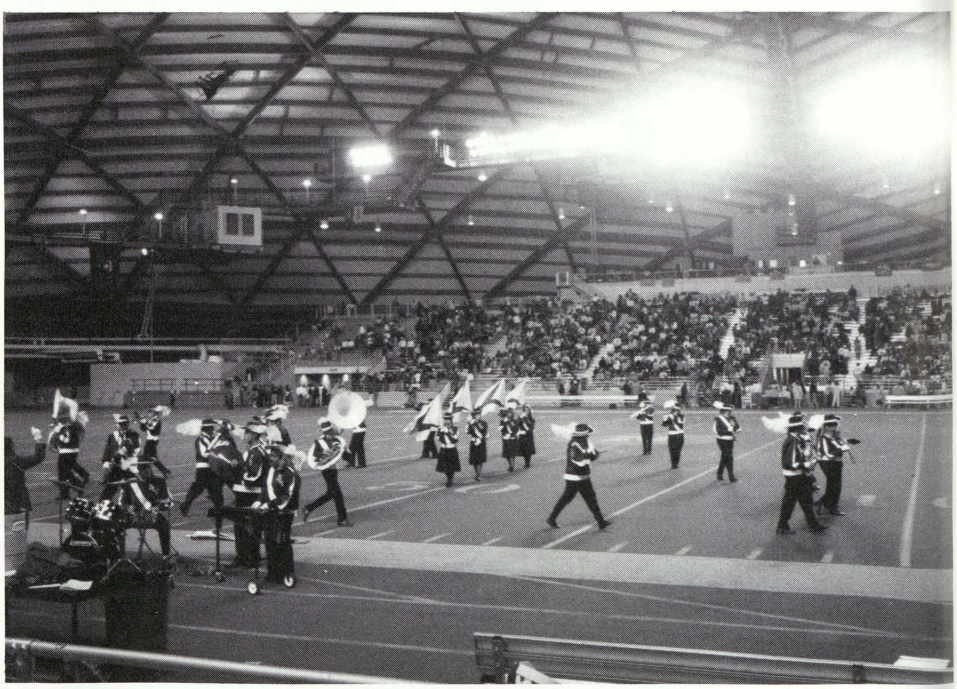

Changing the reed in her saxophone, Theresa Davis prepares herself and her horn.

Marching in Marquette, Swan Valley Band shows their spirit at the Superior Dome.

Student Life

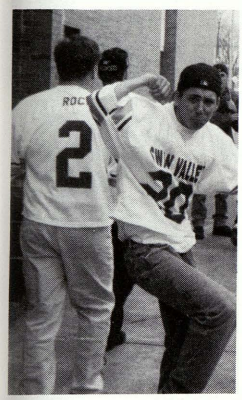

Left: Senior Jason McNeil poses for a picture before leaving to Marquette. Below: Chris Pence and Heidi Wesener having some fun in yearbook class. Right: Cindy Moore and Ann Porras practice for Videomania. Upper right: Matt Pumford relaxes during second lunch. Below right: Lindsay Ruppel, Michelle Szabo, Melissa Sobol, Andy Avila, and Mike Miller squeeze together for a picture between classes.

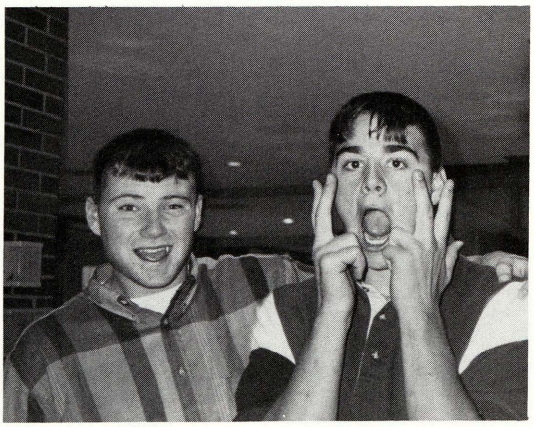

Left: Freshmen take a time-out from watching the game for a quick pose. Above: Seniors Chris Ballosh and Chad Toth open up and say ah!

International Club

Audrey Adams (Paloma), Chris Baldwin (Felipe), Dave Barrett (Victor), Paul Blower (Pablo), Kelley Boland (Adriana), Heather Boyer, (Celina), Jody Call (Juana), Jennifer Caterino (Ana), Jodi Ecarius (Josefina), Emily Hembroff-Formsma (Adelita), Tom Fox (Geraldo), Kim Gaona (Catalina), Joe Gause (Rafael), Jennifer George (Juanita), Miguel Perez-Ganzales (Miguel), Heather Fuller (Guadelupe), LeAnne Greif (Marcela), Kris Grillo (Cecilia), Pam Hoffman (Sandra), Doug Hoppe (Diego), Russ Hoppe (David), Karie Hughes (Mercedes), Jamie Kolton (Jaime), Christi Kretz (Margarita), Matt Leach (Mateo), Carrie Louks (Karina), Steve Martin (Esteban), Christina Marx (Cristina), Sarah Matuzak (Olivia), Amy McKinstry (Amaya), Tammy Mertes (Monica), Kelli Mosher (Mercedes), Matt Neagle (Jorge), Jenny O'Toole (Emma), Shannon Owen (Tere), Shawn Owen (Adelita), Vici Pietras (Pilar), Missy Pilkington (Maria), Kyle Rock (Cesar), Stephen Ross (Victor), Melissa Rudzinski (Melisa), Angie Sander (Angela), Alyson Schafer (Maria), Amy Schluckbier (Laurita), Amanda Schomaker (Amanda), Jeff Schrems (Carlos), April Schultz, (Miguela), Jane Seaver (Juana), Kristi Sedgwick (Conchita), Tammi Sedgwick (Enriqueta), Jay Shah (Ramon), Jeff Shemanski (Felipe), Jill Slaggert (Irene), Don Smith (Donato), Stacy Spence (Jorge), Kelly Stajdl (Margarita), Lisa Stamann (Carolina), Kara Stamiris (Katarina), Lindsay Stevens (Lola), Holly Sumera (Julia), Jamey Thom (Consuelo), Nicole Toft (Mercedes), Shelly Vasey (Conchita), Dean Wenzel (Tomas), Andrew Wolinski (Andres), Kristi Weaver (Pabla), Liz Wolinski (Elisabeta), Summer Zeitler (Verano), and Jeff Wendt (Tito).

Dave Barrett and Cindy Moore act flirtatiously during "Video Mania."

Drama

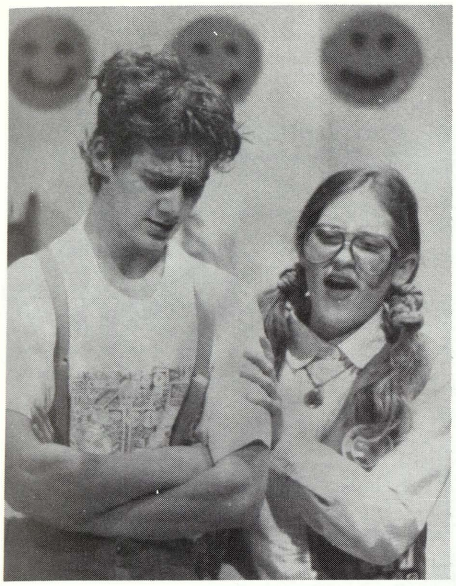

and . . . ACTION

During the year the drama class performed two plays. This year they chose "Video Mania" which they performed on Feb. 3 and "When the Nerds Bit Beverly Hills" which they performed on May 5.

When Melissa Krause, a third year student of drama, was asked about drama she said, "There's nothing like the sound of applause, I really liked the class, we were all really close."

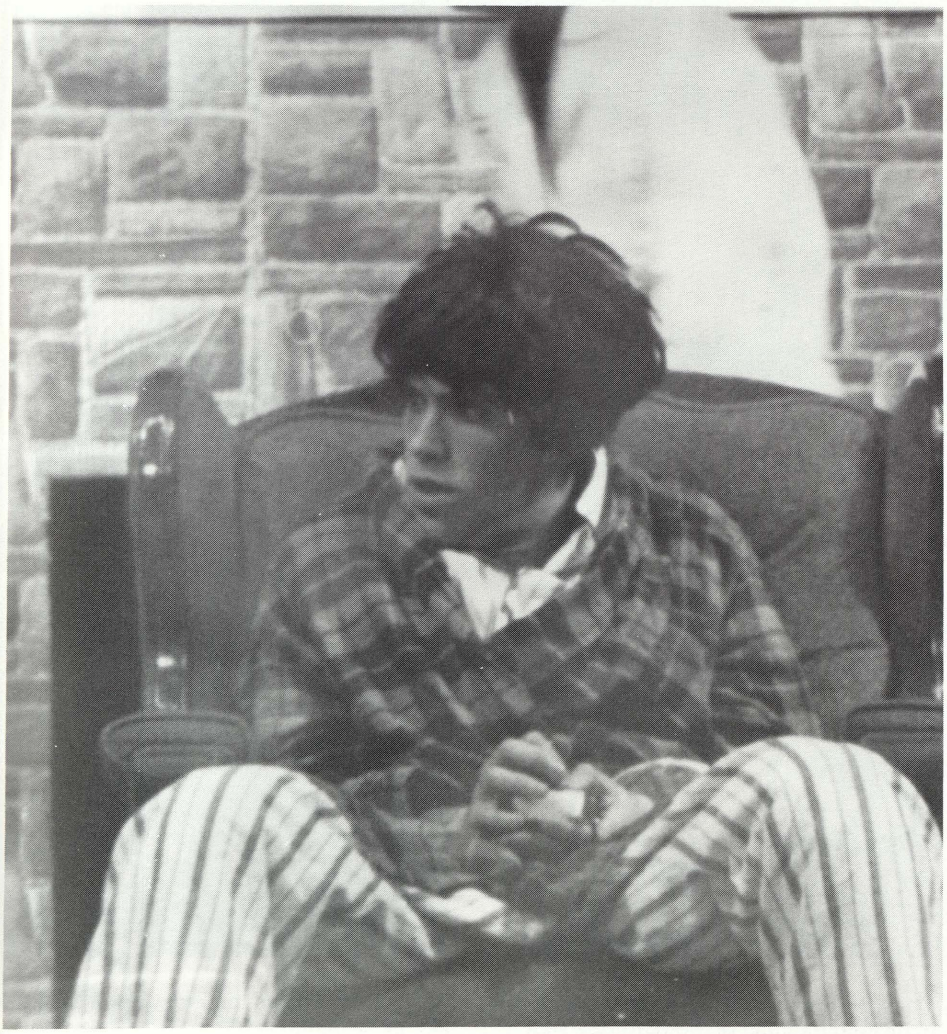

Ann Porras plays the "Bad Guy" during "Video Mania."

Dan Cuthbertson hilariously plays his part during "Video Mania."

Exchange Student

A chance to experience a new culture and get memories for life.

During the 93-94 school year Swan Valley H.S. hosted three exchange students from Europe: Tobias Burgel from Germany, Miguel Perez Gonalez from Spain, and Marta Rodin from Sweden.

All three of them miss certain kinds of food and of course family and friends from their countries. They say they will miss some food from America too and all the friends they made during the most exciting year of their lives.

Written by: Marta Rodin

Miguel, Marta, and Tobias.

Espana, Sverige, and Deutschland.

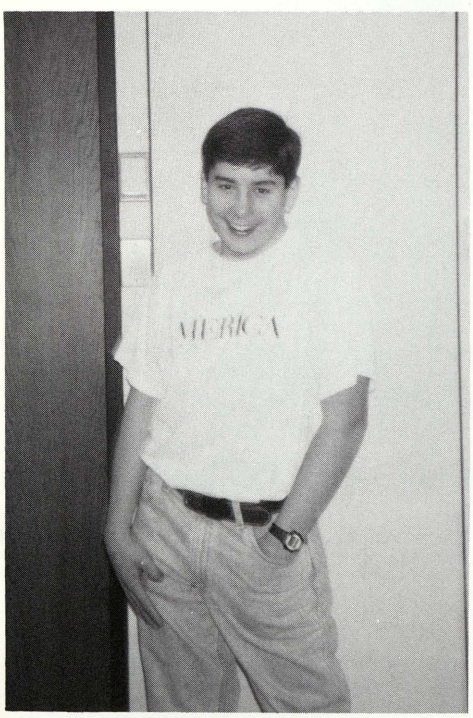

During the year Miguel was a member of the wrestling and track teams, and was on the merit roll.

Marta an honor roll student and also a very dedicated member of the yearbook staff.

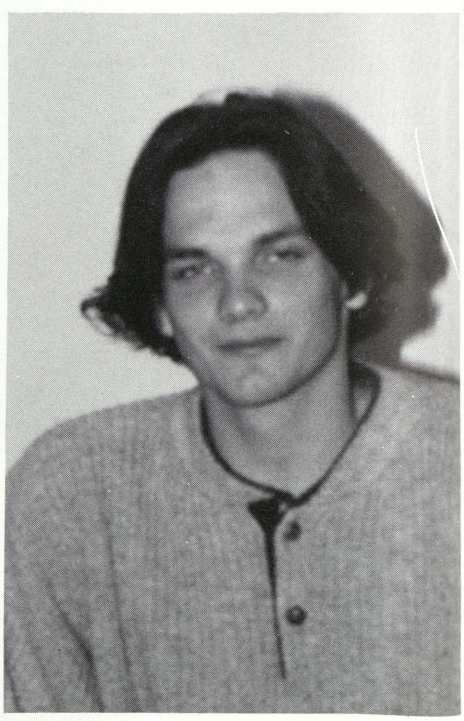

As a senior Tobias ran cross country in the fall, participated in track, and was an honor student this year.

Black History Month

Left: (l to r) Freshman Dyesheika Morris, sophomore Dory Ward, and freshmen Tynisha Gallardo with Denon Hampton.

For February in honor of Black History Month, the four students at the left set up a Black History display in the cafeteria showcase. The display included newspaper clippings and posters that recognized famous African Americans as well as African heritage. Also in the showcase was a model head of Martin Luther King Jr.

In memory of Mrs. Ellwanger, a former teacher at Swan Valley High School.

Mrs. Ellwanger (1945-1993) had only been teaching a year when a terminal illness took her life. She taught special education, math, and reading at Swan Valley Middle School. At Swan Valley High School, she instructed special education, literature, enrichment, and study skills. She was described by a friend as "lady like" and "beautiful on the inside". Her career in teaching was very special to her. She was very concerned about the welfare of her students. A dedicated woman who took pride in her work, Mrs. Ellwanger touched the lives of those who knew her.

Mrs. Ellwanger

National Honor Society

First Year Members

Back: Brian Geiersbach, Doug Hoppe, Don Smith, Joe Gaus, Dean Wenzel, Kyle Rock, Steve Martin, Jay Shah, Jeff Rood, and Jayson Berden. Middle: Jodi Ecarius, Shannon Creed, Cheri Hawk, Heather Matula, Lisa Stamann, Kelli Deibel, and Melinda Lentner. Front: Jill Slaggert, Jane Seaver, Summer Zeitler, Karie Hughes, Jody Call, and Stephanie Micheal.

Second Year Members

Back: David Barrett, Tom Fox, Matt Leach, Jeff Shemanski, Stacy Spence, and Andy Young. Middle: Nicole Toft, Melissa Krause, Jamey Thom, Melissa Rudzinski, Cindy Moore, Kristi Sedgwick, and Laura Filary. Front: Stacy Altman, Alice Brown, Audrey Adams, Tracy Nelson, Nicki Neagle, Angie Sander, and Lindsay Stevens.

Reaching The Limit

The Asgard Chapter of the National Honor Society inducted twenty-four new members this year. There were twenty second year students present also. The ceremony took place on January 24, 1994 for the students and their parents and/or guardians.

New member, Jody Call, played piano for the occasion. NHS president, Dave Barrett, lead with the pledge of allegiance and offered a welcome speech to the crowd. NHS advisor, Mrs. Burnside, explained the selection process in how members are chosen.

Recognition was given to the NHS officers as they each gave a speech on one of four qualities that made them a part of NHS. President, Dave Barrett, spoke on the importance of character. Vice-president, Melissa Krause, told of the significance of leadership. Secretary, Audrey Adams, shared her view on the importance of service. Treasurer, Tom Fox, explained the meaning of scholarship. These are the four qualifications every member of NHS has displayed at one time or another.

Becoming a member of NHS is a tough obstacle to achieve and once you're inducted it's only the beginning. The students must do community service projects and attend all group meetings. This induction ceremony is a night set aside to recognize the dedication and hard work these students have put into the organization.

NHS Faculty Council

Mr. Adams
Mr. Cichowski
Mr. Hoewe
Mr. Schrems
Mrs. Wujkowski

NHS ADVISORS

Mrs. Burnside
Miss Ederer

SADD

SADD Officers L to R: Vice-president Melissa Krause, President Ann Porras, Treasurer Lisa Martindale, and Secretary Kristi Weaver

SADD Executive Board: Front row L to R: Jennifer Sting, Ann Porras, Melanie Hoeppner, Lisa Martindale, Kristi Weaver, and Kelli Mosher. Back row L to R: Katie O'Farrell, Melissa Krause, Jason Rasmussen, Paul Blower, and Ben Wenzel.

Peer Resistance Team: Front row L to R: Kelli Mosher, Katie O'Farrell, Kelli Deibel, Jennifer Sting, Ann Porras, Melanie Hoeppner, and Lisa Martindale. Back row L to R: Jason Rasmussen, Paul Blower, Alan Curtis, Bryan Goschke, and Melissa Krause.

1993-94 SADD MEMBERS

Freshman

Theresa Abbott
Becky Alcock
Scott Andersen
Amy Bell
Melissa Bordeau
Jeremy Browning
Melissa Cherry
Nicole Cross
Lisa Curbey
Peter Damore
Christa Dembny
Scott Douglas
Ben Doyle
Christopher Duperon
Michelle Ensign
Sara Evans
Zach Feith
David Flewelling
Carly Furbush
Rachel Galaviz
David Gilbert
Dory Goldberger
Kevin Green
Steve Guilford
Jeff Hales
Michael Hart
Janel Hemker
Katrina Hepinstall
Jeff Hoffman
Kelly Jacobi
Jennifer King
Nicole Kinne
Mattew Kolak
James Krapohl
Adam LaFond
Jennifer Lentner
Sarah Losee
Shannon MacNeil
Jeremy Matula
Pat McCarthy
Amanda McKinstry
Amanda Meyer
Gary Miller
Mike Miller
Hillary Mitchell
Daniel Murphy
Jeff Nadolny
Jennifer Newman
Kelly Nickel
Sandy Nurnberg
Katie O'Farrell
Lindsay O'Leary
Karla Oldenberg
Lori Oliver
Melissa Ostrander
Elizabeth Pahssen
Tracy Portner
Jason Proux
Thomas Raczok
Audrey Ramer
Michelle Ray
Gregory Reed
Robert Reid
Tiffany Reynolds
Kelly Rhodes
Matthew Schaeding
Carrie Schark
Amanda Schomaker
Eric Schrader
Lindsay Smith
Melissa Sobol
James Stajdl
Karen Stamann
Kara Stamiris
Cory Steiner
Stacy Swanson
Michelle Szabo
Kristin Tack
Kerri Tarrant
Kelly Tesch
Catherine Teter
Melissa Tonkavich
Sarah Unkel
Jeffrey Ursuy
Kristina Vasold
Amy Walters
Melissa Weaver
Tracy Wenzel
Joshua Windy
Ben Wrona
Christina Yancer
Jennifer Yockey

Sophomore

Chad Arndt
Craig Belknap
Jason Benkert
Anthony Bennett
Andrea Benson
Paul Blower
Kelley Boland
Heather Boyer
David Brown
Travis Buchinger
Jamie Burkholder
David Burton
Keith Byce
Amy Call
Julie Call
Jennifer Caterino
Thresa Clark
Kimberly Creed
Kristen Czopp
Courtney Davis
Natalie Davis
Beth Deibel
Daniel Dembny
Tracy Draves
Jason Durand
Marcia Filary
Daniel Florey
Robert Furlo
Mari Gilbert
Timothy Gilbert
Aaron Haefele
Stphanie Haller
Amy Henris
Melanie Hoeppner
Pam Hoffman
Russ Hoppe
Ryan Judd
Pat Kennelly
Jason Kenny
Chad Klopf
Kevin Kowalczyk
Alison Leach
Carrie Louks
Christina Marx
Sarah Matuzak
Katie McQuinn
Kelly Metzger
Matt Meyer
Shawn Miller
Mike Monaghan
Kelli Mosher
Brandon Nasser
Matt Neagle
Jenny O'Toole
Jody Ogram
Shannon Owen
Geoffrey Pelkey
Jason Peters
Sarah Pilkington
Jeremy Pluta
Lisa Premo
Ryan Pugh
Lance Quick
Jason Rasmussen
Michael Rathburn
Tom Restifo
Pat Roenicke
Alyson Schafer
Mike Schmid
Heather Schrems
Tammi Sedgwick
Ryan Shaltry
Clyde Simmons III
Jeffrey Smith
Nicole Sova
Kelly Stajdl
Angela Staples
Jennifer Sting
Misty Trier
Shannon Twietmeyer
Dan Waltenburg
Rachel Warner
Matt Wazny
Frederick Weiers
Benton Wenzel
Angelica Young
Melissa Zuckschwerdt

Juniors

Jeff Andersen
Scott Ashton
Chris Baldwin
Ray Berden
Christina Brandel
Brandy Burkholder
Jody Call
Mike Curbey
Jodi Ecarius
Nick Ferguson
Heather Fuller
James Furbush
Kimberly Gaona
Joe Gaus
Jennifer George
Ryan Hare
Emily Hembroff-Formsma
Doug Hoppe
Karie Hughes
Robert Johnson
Stefanie Jones
Christi Kretz
Gina Krieger
Courtney LeMay
Melinda Lentner
Jeremy Lotridge
Sheri MacNeil
John Manbeck
Steve Martin
Lisa Martindale
Heather Matula
Amy McKinstry
Tammy Mertes
Letha Miller
Brandy Ott
Missy Pilkington
Dawn Premo
Jennifer Reid
Kyle Rock
Steve Ross
Amy Schluckbier
Lisa Schrader
Jane Seaver
Jay Shah
Jill Slaggert
Jason Smith
Lisa Stamann
Jenny Thom
Nathan Throop
Brian Usimaki
Shelly Vasey
Kristi Weaver
John Weller
Jeff Wendt
Dean Wenzel
Heidi Wesener
Jeff Whelton
Andrew Wolinski
Summer Zeitler

Seniors

Audrey Adams
Stacy Altman
Chris Ballosh
Chad Bannan
Dave Barrett
Tricia Bennett
Jayson Berden
Jeremy Burmiester
Michelle Busch
Brandon Colpean
Michelle Cottrell
Brent Cox
Alan Curtis
Dan Cuthbertson
Theresa Davis
Kelli Deibel
John Doyle
Jason Dupuis
Jamie Engel
Shannon Erlenbeck
Laura Filary
Tom Fox
Beth Gast
Brian Geiersbach
Bryan Goschke
LeAnn Greif
Kris Grillo
Azurely Hartzfeld
Jodi Hill
Caren Husen
Stacy Judd
Jennifer Knight
Melissa Krause
Mary LePeak
Sheila MacNeil
Jeff Marx
Melissa Mitchell
Steve Ochoa
Ann Porras
Erich Reid
Becky Rondo
Jeff Rood
D'Arcy Rousseau
Melissa Rudzinski
Erica Rumpel
Barbi Schoenmeyer
Kathy Schrems
Kristi Sedgwick
Heather Simstad
Stacy Spence
Jim St.Onge
Lindsay Stevens
Holly Sumera
Nicole Toft
Chad Toth
Shannon White
Kristina Wiegand
Gary Williams
Liz Wolinski
Christy Wozinak
Andy Young
Mike Zimmerman

Swan Valley Staff

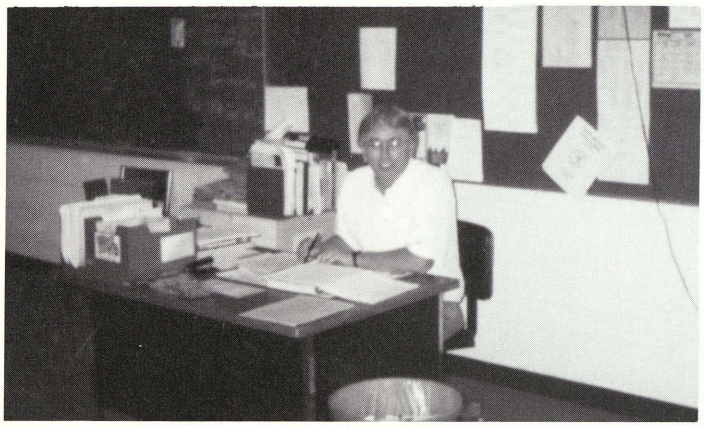

Mr. Humphrey gives the camera a surprise smile.

Mrs. Guttowsky is caught by the camera and decides that sh might as well give us a big smile.

Mrs. Hausbeck really wants to get her work done, so she can eat her lunch.

Mr. Cuthbertson and Mrs. Vallance seemed to have enjoyed the prom as much as the students.

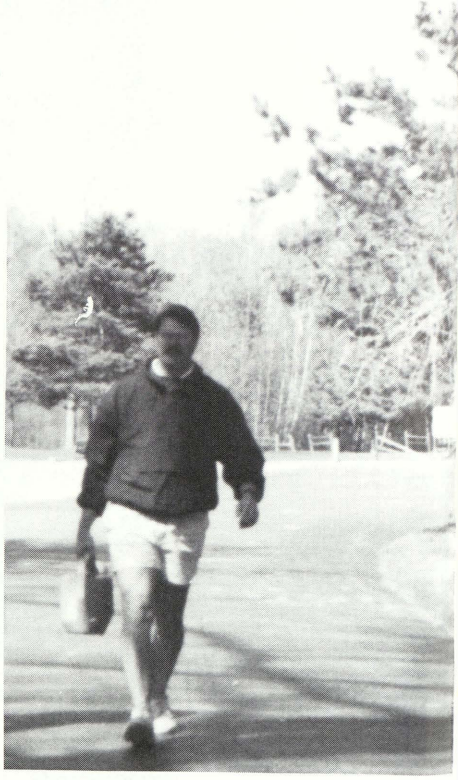

Mr. Bird really concentrates as he makes his way to give the flowers some water.

Yearbook Staff

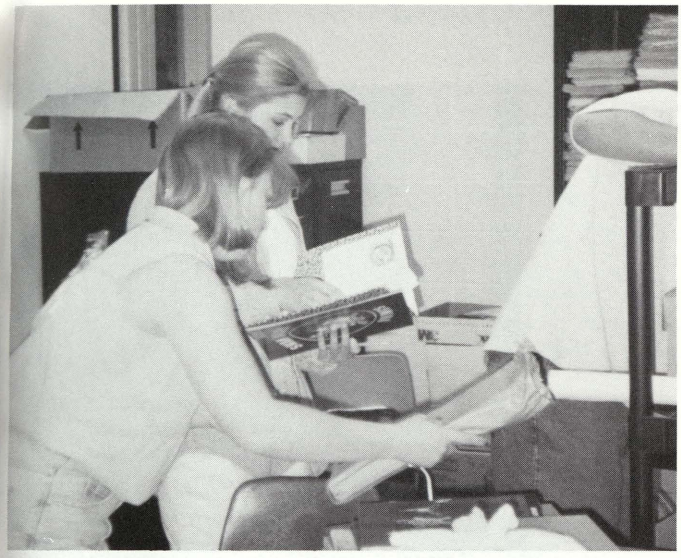

Jody Ogram and Shannon Twietmeyer are cleaning up the mess in the back room.

Back: Katie McQuinn, Amy Schluckbier, Mr. Snyder, Kelli Mosher, Kristen Czopp, Shannon Twietmeyer, Chad Kolpf, Tammy Moore, Nathan Throop and Jody Ogram. Front: Melissa Zuckschwerdt, Stefanie Jones, Kristi Weaver, Marta Rodin, and Missy Pilkington. Missing: Mary Gilbert, Eric Delbosque, and Casey McIntosh.

Katie McQuinn is smiling while working hard on a lay out for the yearbook.

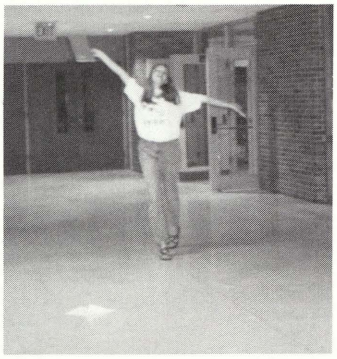

Amy Schluckbier is showing her happiness in the hallway after copying ads.

Kristen Czopp is caught talking on the phone during class time.

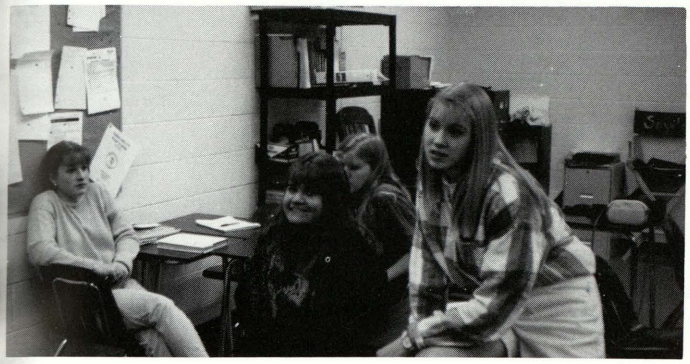

Kelli Mosher, Kristi Weaver, Kristen Czopp and Shannon Twietmeyer are talking about more ideas for the yearbook.

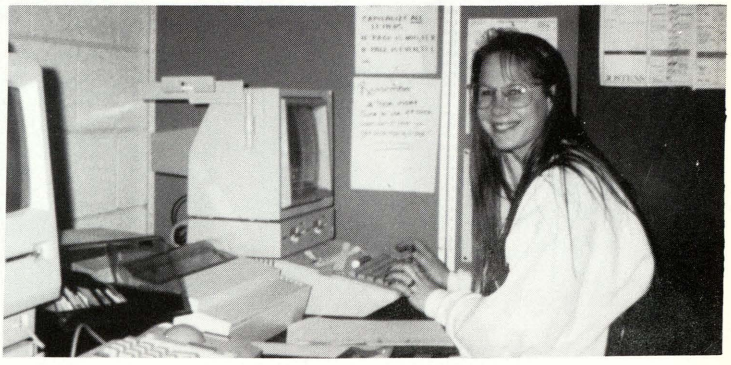

Stefanie Jones is typing the pages for the yearbook.

SV

Administration

Swan Valley's Administration team completed another hard working year addressing the needs of the school district.

Dr. Syrek finished his sixth year as superintendent of Swan Valley Schools continuing to guide us into the future.

The dedication of Mr. Slade showed through as he took the lead in many different areas this past year. As Community Education Director, Athletic Director, and Work Experience Coordinator, he put in a substantial amount of work. He managed the duties of Business Education as well.

Mrs. Perry took over the responsibilites of Adult Education this year from Mr. Slade. She was the bookkeeper for Latchkey and the Coordinator of Chapter One Projects that operated after school and during the summer.

Overall, we can feel proud knowing how hard the Administration tries to better the students' education in preparation for their future.

Written by: Missy Pilkington

Dr. Syrek

Mrs. Nowak

Mr. Slade

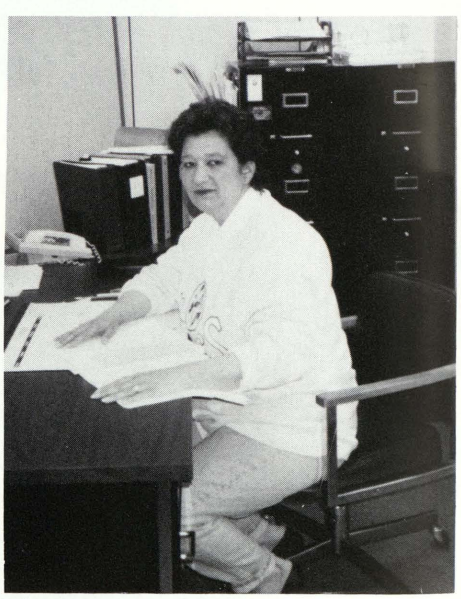

Mrs. Perry

BOARD OF EDUCATION

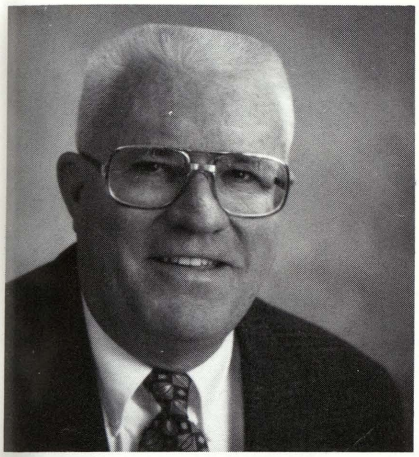

MISSION STATEMENT Swan Valley School District is dedicated to providing focused, high quality programs that will actively involve students and adults in attaining their maximum educational potential, prepare them to be self-sufficient citizens, and promote our district as a community resource and partnership available to business, service groups, and residents of the community.

Marvin Johnson, President

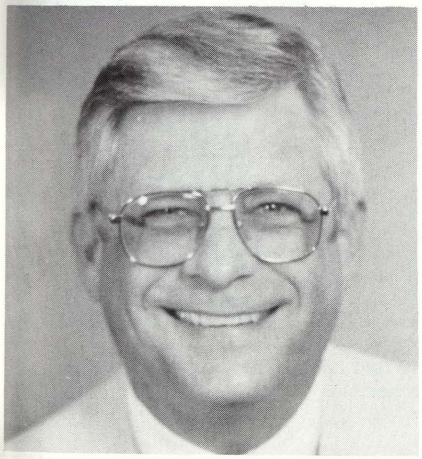

Charles Creed, Vice-President

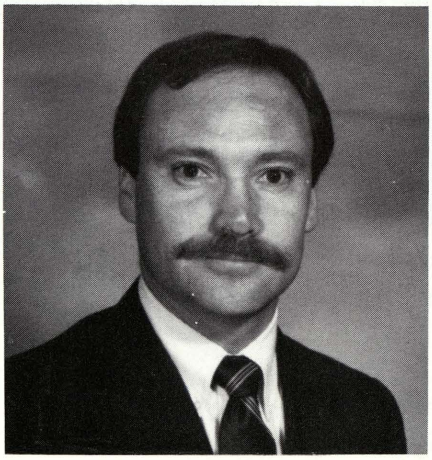

Ken Burmeister, Treasurer

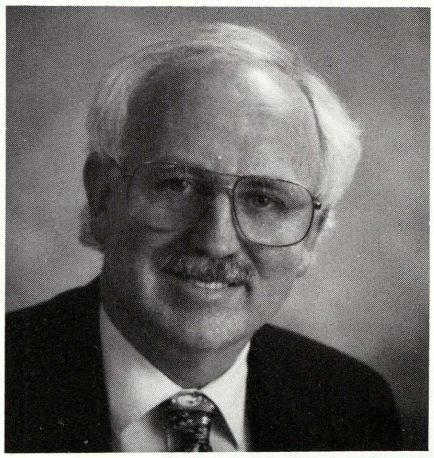

William Neagle, Secretary

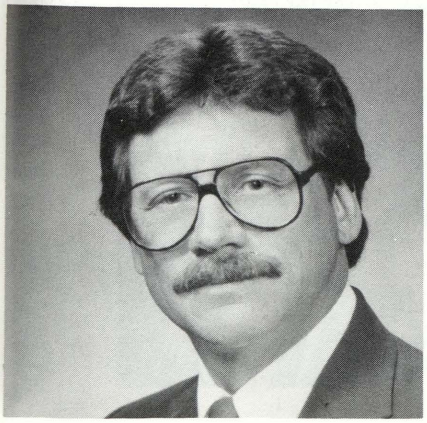

John Brady, Trustee

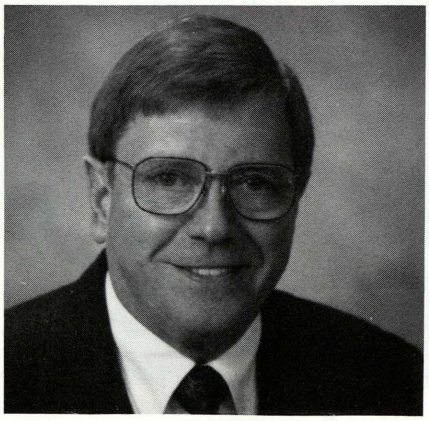

Gary Diener, Trustee

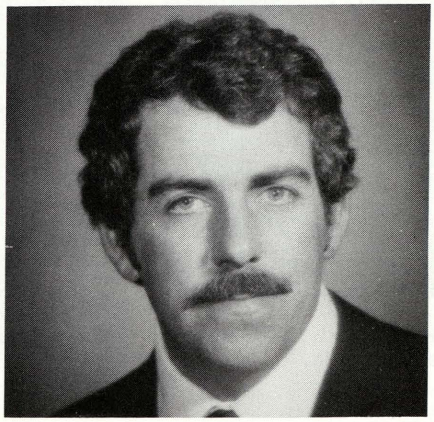

Patrick Wurtzel, Trustee

Barbie Schoenmyer and Michelle Busch after riding The Raptor at Cedar Point.

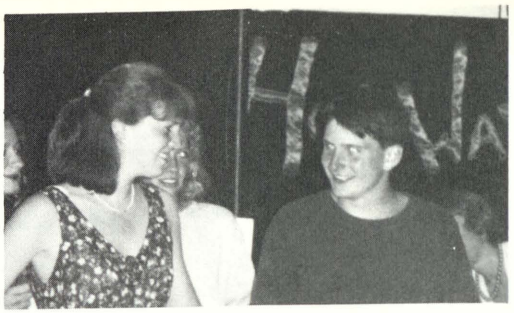

You want to dance? Lindsay Stevens and Chad Bannan having fun.

Joe O'Toole and Jamey Thom share a moment together.

Shawn Owen shows her pearly whites.

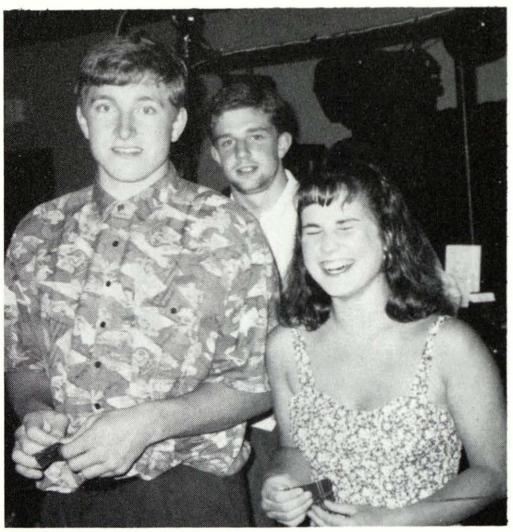

What's so funny, Jill Binder? Apparently, John Doyle and Mat Doyle don't know either.

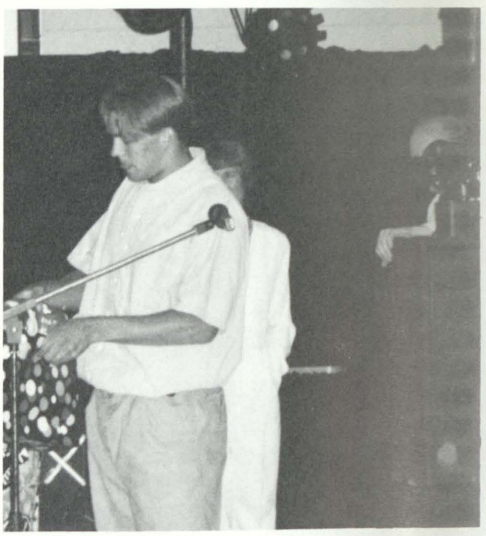

Nicole Neagle and Mike Ayres opening up their gifts for all to see.

Tracy Nelson and Matt Pumford stop to admire a gift.

We are Family!

The Best Of Your Class 1994

PRETTIEST EYES	Gary Williams	Vici Pietras	
BEST LOOKING	Jason Dupuis	Shannon White	
BIGGEST PARTIER	Mike Starkweather	Erica Rumpel	
BEST SMILE	Brian Seamon	Liz Wolinski	
BEST LEGS	Joe O'Toole	Jamey Thom	
BEST DRESS	Mike Ayers	Nicki Neagel	
MOST KISSED	Brian Call	Shawn Owen	
CLASS CLOWN	Jeff Shemanski	Ann Porras	
CLASS FLIRT	Matt Pumford	Tracy Nelson	
MOST LIKELY TO BE CONICTED	Erich Reid	Christy Wozniak	
CLASS SWEETHEARTS	Jeremy Burmeister	Angie Sander	
CLASS BUTTERFLIES	Jason McNeil	Azurely Hartzfeld	
CLASS DEVIL	Jim St.Onge	Alice Brown	Joe Fisher
CLASS AIRHEADS	John Doyle	Jill Binder	
BIGGEST BROWN-NOSERS	Chad Bannan	Lindsay Stevens	
BIGGEST BULLIES	Alan Curtis	Jamie Kolton	
BEST PERSONALITY	Dan Cuthbertson	Kris Grillo	
HUMAN CALCULATORS	Jayson Berden	Melissa Krause	
OLDEST COUPLE	David Schark	Mary Lepeak	
MOST INVOLVED	Dave Barrett	Melissa Rudzinski	
JOINED AT THE HIP	Brian Geiersbach	Jeremy Tuggle	
	Michelle Busch	Barbi Schoenmeyer	
MOST LIKELY TO BE LATE FOR GRADUATION	Mat Doyle	Nicole Toft	
BEST SENSE OF HUMOR	Jeff Schrems	Cindy Moore	
MOST DETERMINED	Tom Fox	Alice Brown	
MOST LIKELY TO FALL ASLEEP AT GRADUATION	Chris Ballosh	Becky Rondo	
BEST EXCUSE	Brandon Colpean	Jessica Chartrand	

Beautification Day

Kris Grillo and Tricia Bennett are having a "cheesy" time in Roethke Park.

Azurley Hartzfeld and LeAnn Grief take time to smile for th camera.

Tom Fox is "getting dirty" while messing with the grill.

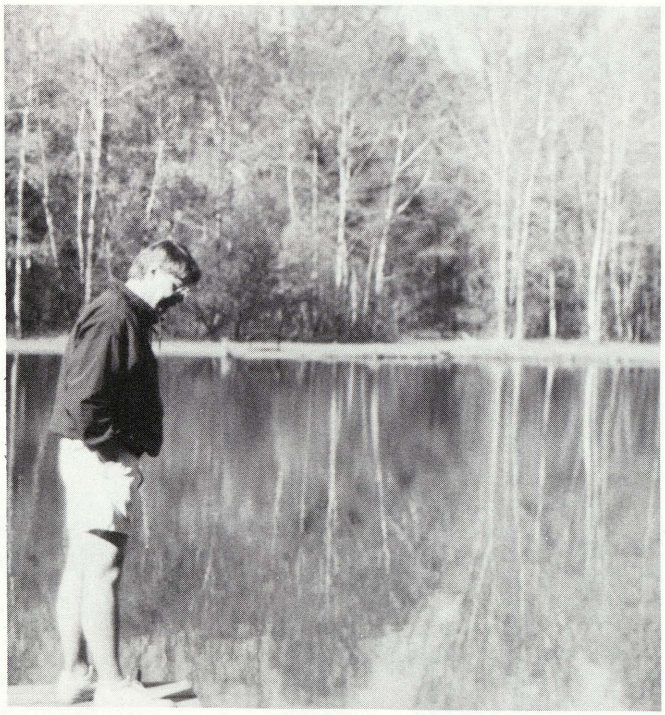

Mr. Bird: "I wonder if I will find out how cold this water is."

Finally time to sit down in the sun and drink a cold pop.

Erich Reid is wondering if he actually will have to do some work.

Mr. Adams finally found peace out in the woods.

Jeff Rood arising from the woodchips . . .

On Friday the thirteenth of May all the seniors at Swan Valley HS went out to beautify Shields. In contrast to some years it was a beautiful sunny day. No one minded walking around and picking up litter. Some other things the seniors accomplished were planting flowers, raking up leaves, moving woodchips and general sprucing up.

The girls are picking up litter around the school-building.

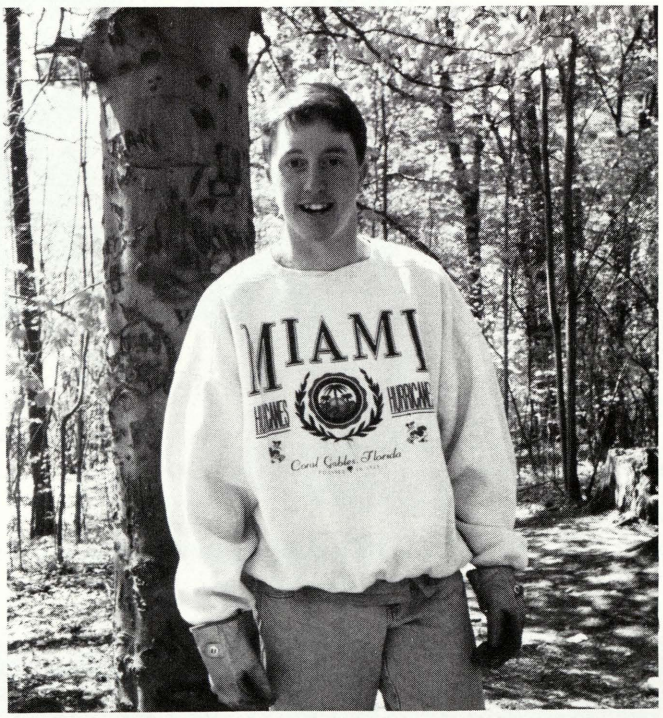

Brandon Colpean is smiling, proud of his work.

The Seniors Take A Day Off!

Jennifer Knight survived The Raptor at Cedar Point.

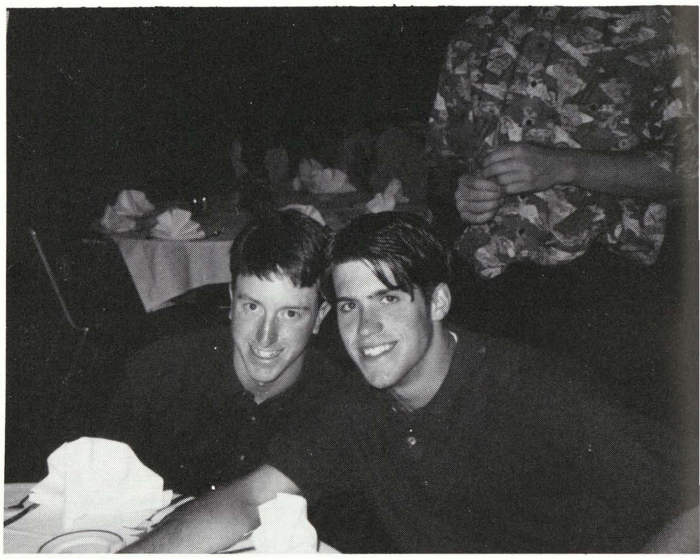

We want service! Brandon Colpean and Dan Cuthbertson at the Sa
mill.

Nicole Toft and Melissa Rudzinski getting a tan while waiting in line for a ride at Cedar Point.

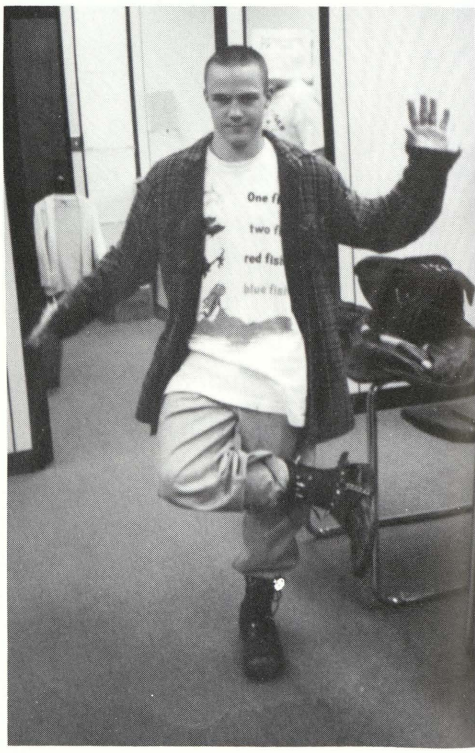

Joe Fisher gives a Final goodbye to his hig
school years.

David Barrett and Friends can't wait to ride C
dar Point's new attraction, The Raptor.

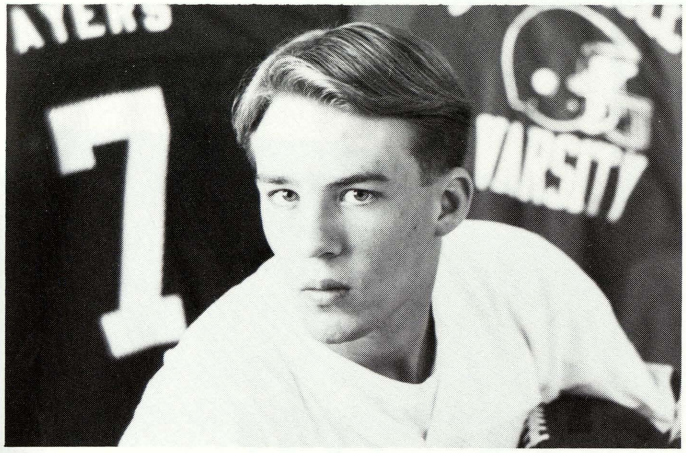

Portraits by
GREGG
1516 Midland Road • Saginaw, MI 48603

HIGH SCHOOL SENIORS.... at GREGG'S are treated to the highest quality. Contemporary and traditional portraits.

PATRONS

Great Connections Travel Inc.
Jim Parker
William J. Patterson, D.D.S.

SWAN VALLEY HIGH SCHOOL

MISSION STATEMENT

We believe, with the support of the home and community, we will provide a nurturing environment in which all students can acquire the skills, knowledge and self-esteem to be successful in a global society.

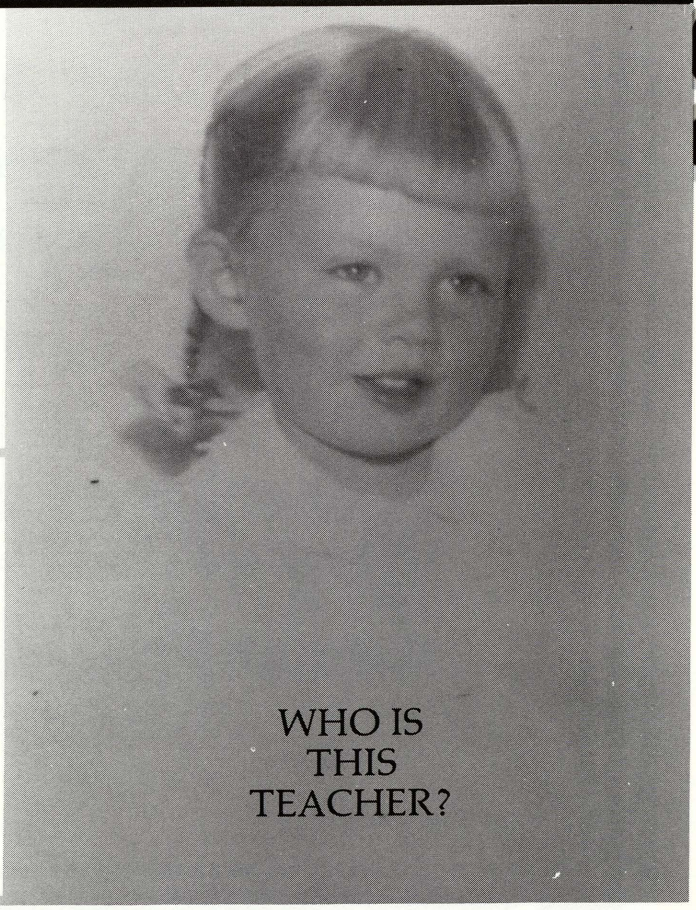

WHO IS THIS TEACHER?

(517) 793-6197

Chisholm's
TOWN AND COUNTRY FLOWER SHOP
1330 Midland Road
Saginaw, Michigan 48603

Flowers for all Occasions

Paetz Photography

Artist in Photography

Congratulations
to the
Class of 94

4940 Gratiot at Center · 792-4971

Blasch Inc.
DENTAL LAB

781-1188
6885 GRATIOT (M-46)
SAGINAW, MI 48603

Kawasaki SUZUKI ARCTIC CAT ski-doo
crest Sea Nymph BOATS SEA-DOO JET SKI
EVINRUDE OUTBOARDS
TIGERSHARK WATERCRAFT
KAWASAKI, SUZUKI,
SAGINAW BOAT

8751 GRATIOT
SAGINAW, MI 48609
781-3633

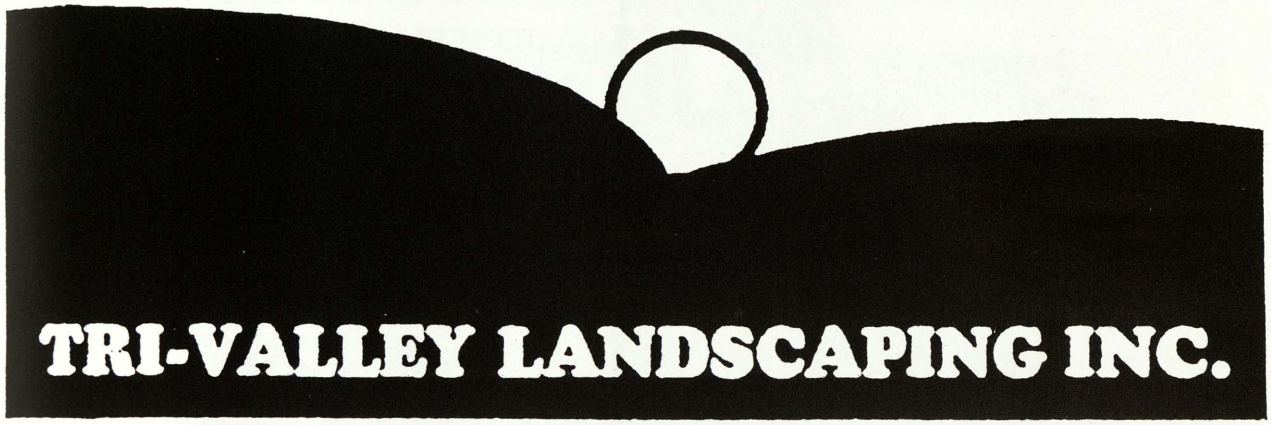

TRI-VALLEY LANDSCAPING INC.

RESIDENTIAL - COMMERCIAL

HYDROSEEDING

- SEEDING
- SODDING
- SPRAYING
- FERTILIZING
- POWER RAKING
- POWER ROLLING
- LAWN SERVICE
- SPRINKLER SYSTEMS
- PLANTING

SNOW PLOWING & PARKING LOT MAINTENANCE

WBE/DBE CONTRACTOR

Quality Landscaping Since 1976

781-2901

2363 S. MILLER RD • SAGINAW

(517) 781-2970

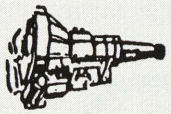

WIMPY'S
Automatic Transmission Service
Serving Satisfied Customers for over 35 years

Roland Marshall
Owner

7660 Gratiot
Saginaw, MI 48603

DAY

JOSEPH M. DAY COMPANY
COMBUSTION ENGINEERS

BOILERS – BURNERS – MAKE-UP AIR
SALES – SERVICE
PHONE 755-0583
1840 N. Michigan Ave., Saginaw, MI 48602

Mid-Valley Insurance
Mid-Valley Financial Services
781-3070
Insurance & Investment Planning

Thomas J. Radewahn

Stan Sobol

7680 GRATIOT RD.
SAGINAW, MI

517/781-3470

Hair by Chris and Company

SPARKY'S
DOGGIE BARN
8765 Geddes 781-1401

5 POSE SPECIAL
your choice

ONE 11x14	ONE 11x14
FOUR 8x10	THREE 8x10
EIGHT 5x7	EIGHT 5x7
EIGHT 4x5	FOUR 4x5
96 WALLETS	112 WALLETS

$215.00

Staples Photography®

THREE 8x10
SIX 5x7
144 WALLETS
$185.00

ONE 8x10
TWO 5x7
48 WALLETS
$95.00

3 Poses
And No Less
3 POSE SPECIAL

FOUR 8x10	ONE 11x14
TWO 5x7	TWO 8x10
96 WALLETS	SIX 5x7
	96 WALLETS
$155.00	$175.00

CONGRATULATIONS CLASS OF

1994

YOUR LOCAL PHOTOGRAPHER AT 990 N. MILLER RD. 781-2502

CONGRATULATIONS! CONGRATULATIONS! ON YOUR GRADUATION!

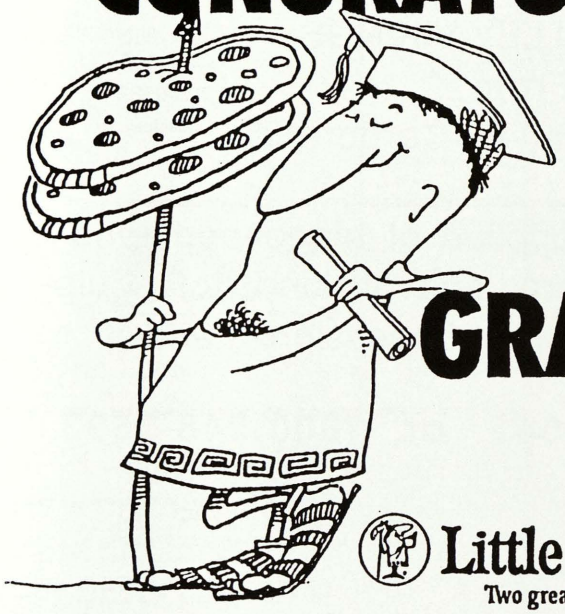

Little Caesars Pizza! Pizza!

Two great pizzas! One low price! Always! Always!

(517) 781-2770

Midway Collision

BUMPING, PAINTING AND
GLASS REPAIR

7575 SWAN CREEK ROAD
SAGINAW, MICHIGAN 48609

Commercial Printing
Graphic Design
Fundraisers

(517) 781-4534
in Shields
125 S. Miller Rd.

Trucking

KIMMEL KONSTRUCTION

100 Campell Lane
781-2333

Kustom Homes

Jonny Heinz
LANDSCAPING

649 Leddy Rd. • Saginaw, MI 48609 • (517) 781-2264 • Snow Removal

SCHOOL MEMORIES ARE CHERISHED FOREVER. . .
AND SO ARE THE PORTRAITS AT:
Hicks STUDIO
CONGRATULATIONS TO THE CLASS OF 1994

1982 Brockton Saginaw, MI 792-1171
4818 Saginaw Midland, MI 835-8011

Good Luck

SWAN VALLEY VIKINGS

From

Hayes Speciaties Corporation

Michigan's favorite supplies of bingo and fund raising supplies, popcorn, and all kinds of equipment and supplies for concession stands.

Phone (517)755-6541 or (800)248-3693

Phone: (517) 781-1280

Jan's

BEAUTY SHOPPE

1779 S. River Road
Saginaw, MI 48609

Where You Get The Personal Touch

Teleflora®

Flowers by Boardwalk

105 S. Miller

Saginaw, MI 48609

(517) 781-1200

Que tengan felicidad y exito en el futuro!
Felicitaciones!

Los graduados:

Paloma Adams
Victor Barrett
Conchita Bennett
Gerardo Cuthbertson
Alicia Erlenbeck
Marcela Greif
Cecilia Grillo
Jaime Kolton
Esteban Ochoa
Adelita Owen
Pilar Pietras
Melisa Rudzinski
Angela Sander
Carlos Schrems
Conchita Sedgwick
Felipe Shemanski
Jorge Spence
Lola Stevens
Julia Sumera
Consuelo Thom
Mercedes Toft
Elisabeta Wolinski
Andres Young

DUSEK
PLUMBING & HEATING INC.

RESIDENTIAL
COMMERCIAL
FREE ESTIMATES
SENIOR CITIZENS
DISCOUNTS

LICENSED MASTER
PLUMBING
PLUMBERS
HEATING
REPAIRS

IF WE CAN'T FIX
IT, IT CAN'T BE
FIXED

EMERGENCY
SERVICE

AVAILABLE (517) 781-2069

BIERLEIN

Your Worry-Free
National Specialty Contractor
1-800-336-6626

DEMOLITION

ASBESTOS ABATEMENT

• ENVIRONMENTAL SERVICES

(517) 781-1824

ROWE REFRIGERATION
& AIR CONDITIONING
COMMERCIAL

QUALITY SERVICE

7334 TRINKLEIN RD.
SAGINAW, MICHIGAN 48609

CINDY
649 LEDDY ROAD
SAGINAW, MI 48609

(517) 781-5521

A.J. KLOPF, INC.
HEATING • AIR CONDITIONING

SERVING SAGINAW FOR 90 YEARS

GAS & ELECTRIC

EMERGENCY REPAIRS
ON MOST MAKES

AFTER WE SELL - WE SERVICE

CALL ANYTIME
754-0403

524 S. FRANKLIN • SAGINAW

Arcoaire

McDonald
Pontiac Cadillac GMC, Inc.
Congratulates
The 1994 Graduating Class
of Swan Valley!

Good Luck
Senior Vikings
& Underclassmen!

McDonald Pontiac Cadillac GMC, Inc.
Meeting Your Needs for New & Used
Pontiacs, Cadillacs, & GMC Trucks!

McDONALD
PONTIAC • CADILLAC • GMC TRUCK
Saginaw 790-5155

DEBUT

Automotive Design, Inc.

FINEST IN CUSTOM VANS

8175 GRATIOT • SAGINAW, MI 48609

MEMBER OF NAVIA

SPORTS JUNCTION

Saginaw, MI.
(517) 791-5900

Midland, MI.
(517) 835-9696

ARNOLD

ARNOLD SALES
COMPLETE JANITOR SUPPLIES
Equipment Sales and Service

1218 N. LINCOLN BAY CITY 894-2931

Renee's PARTY ESSENTIALS

- Decorations for All Occasions
- Decorating Service
- Cards, Gifts & Wedding Accessories
- Wedding Consulting
- Wedding Invitations

RENEE BALUHA
7980 Gratiot, Saginaw, MI 48609
(517) 781-2914

Manicures • Pedicures • Acrylic • Gel
Fiberglass • Nail Repairs

Nails by Julie and Gail

Faces Hair Salon
5525 State
517-791-1252

Julie Stevens
Gail Anderson
Susan Dambro
Licensed Nail Technicians

Let Warner Fix Your Shorts

Gary Warner Electric

Licensed Electrical Contractor
Residential — Commercial

Lic. # 61-06523

(517) 793-0191
Saginaw, MI

JEN - SUM
Mechanical Insulation, Inc.
800 Vanwormer
Saginaw, MI 48609

(517) 781-4329
FAX (517) 781-2401

W.L. CASE & COMPANY

201 North Miller Road

DEX-TECH

AUTO SERVICE CENTERS

SERVING SAGINAW WITH TOP QUALITY, PROFESSIONAL SERVICE

- TUNE-UP & DIAGNOSTIC SERVICE
- CARBURETOR & FUEL INJECTION
- PROFESSIONAL BRAKE SERVICE
- OIL CHANGE & LUBE SERVICE
- ELECTRICAL SYSTEM REPAIRS
- COMPUTER SYSTEM REPAIRS
- ENGINE REPAIRS
- COMPUTERIZED WHEEL ALIGNMENT
- AIR CONDITIONING
- COOLING SYSTEM SERVICE

"LOOKING OUT FOR YOU & YOUR CAR"

793-8800

AC Delco VISA MasterCard DISCOVER Motorcraft

2958 BAY RD (ACROSS FROM CASA DEL REY) SAGINAW

DALE STROEBEL AUTOMOTIVE

COMPLETE AUTOMOTIVE SERVICE

PHONE (517) 781-4307

MAJESTIC VAN

TAKE TIME OUT
TO GET TO
MAJESTIC VAN

RUNNING BOARDS
BUGSHIELDS
TONNEAU COVERS
BEDLINERS
SUNVISORS

8241 GRATIOT RD. (ACROSS FROM MEIJER)

781-0985

BOEHLER'S GREENHOUSE

5080 SWAN CREEK RD.

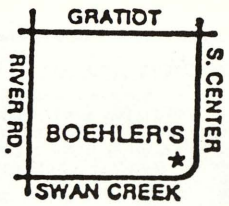

STOP IN TODAY

792-2039

Wohlfeil's SINCE 1948

5818 STATE STREET
SAGINAW 799-0942

MON. & FRI. 8:00 TO 8 P.M.
TUES., WED., THURS., 8:00 TO 6 P.M.
SAT. 8:00 TO 5 P.M.

UNIROYAL

TOTTEN TIRE CENTER NORTHWEST, INC.
4 Wheel Computer Alignment • Brakes
Shocks • Tune-Up • Engine Repair

7410 Gratiot Rd.
Saginaw, MI 48603
Phone 781-4190

Free in Shop Estimates
781-5542

MIKE'S TV
&
VCR SERVICE

Mike Samra

7326 Gratiot
Saginaw, MI.
48603

SPS L.M. TYNER CORP.
SAGINAW PLUMBING & HEATING SUPPLY CO.
7767 GRATIOT ROAD SAGINAW, MICHIGAN 48609
PHONE (517) 781-3300 FAX # (517) 781-6200

THE CARAT HOUSE
Your Personal Jeweler

7907 Gratiot Rd.
Saginaw, MI 48603

517-781-3540
517-781-3551

DOMINO'S PIZZA
781-5501
6893 Gratiot
(In Shields)

-TRUCKING-
SAND GRAVEL GENERAL EXCAVATING
Chippewa Contracting, Inc.
(517) 790-6735
Fax (517) 790-0093
3301 Fashion Square Blvd.
P.O. Box 5923
Saginaw, MI 48608-0923

THE DAVIS APPRAISAL COMPANY
Real Estate Appraisals
120 N. Michigan / Suite 207
Saginaw, Michigan 48602
Telephone 517 / 792-7772
FAX 517 / 792-7830
RANDALL R. DAVIS, SRPA
State Certified #1201000942

WILCOX CHIROPRACTIC CENTER
7580 Gratiot, Suite 3 • Saginaw, MI 48603
(517) 777-5740 • (517) 781-3361
Dr. Richard S. Wilcox

GRATIOT AUTOMOTIVE
6620 GRATIOT • SAGINAW, MI 48603 • ph. 781-3600
Retail and Wholesale Distributors
Automotive Parts and Equipment
Hi-Performance Specialists
Complete Machine Shop Service
Open 7 days

* Phone In Every Room
* Wake Up Service
* Free Color Cable T.V.'s
* ALL Ground Floor Rooms
* New Modern Facilities
* "Super Rates"
* Convenient Location
* Master Charge - Visa
Sleep-ee's INN
8125 Gratiot (M-46)
Saginaw, Michigan 48603
Phone: (517) 781-4674
For Reservations
Turn Card For Directions

THE NATIONAL HONOR SOCIETY

ASGARD CHAPTER
1993-1994

Audrey Adams
Stacy Altman
David Barrett
Jayson Berden
Alice Brown
Shannon Creed
Kelli Deibel
Jodi Ecarius
Laura Filary
Tom Fox
Joe Gaus
Brian Geiersbach
Cheri Hauk
Emily Hembroff
Doug Hoppe
Karie Hughes
Melissa Krause
Matt Leach
Melinda Lentner
Steve Martin
Heather Matula
Stephanie Michael
Cindy Moore
Nicole Neagle
Tracy Nelson
Kyle Rock
Jeff Rood
Melissa Rudzinski
Angela Sander
Jane Seaver
Kristi Sedgwick
Jay Shah
Jeff Shemanski
Jill Slaggert
Don Smith
Stacy Spence
Lisa Stamann
Lindsay Stevens
Jamey Thom
[Nicole Toft
Dean Wenzel
Andrew Young
Summer Zeitler

"NOBLESSE OBLIGE"

Doc Heinz

★ Landscape Stone - 11 kinds of stone

More varieties available. (Delivery only)

★ Landscape Boulders
★ Hardwood Mulch
★ Top Soil H Railroad Ties
★ Play Sand & Regular Sand & Stone Mix

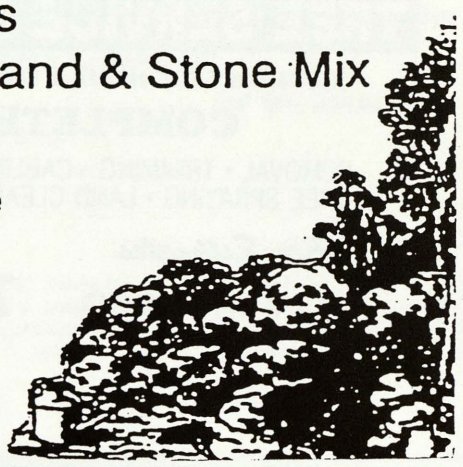

All Materials Loaded on your vehicle
or delivered

6429 STATE STREET
(Near Levis Salon)
799-2208

HOURS:
Mon.-Fri. 8-6
Sat. 9-4

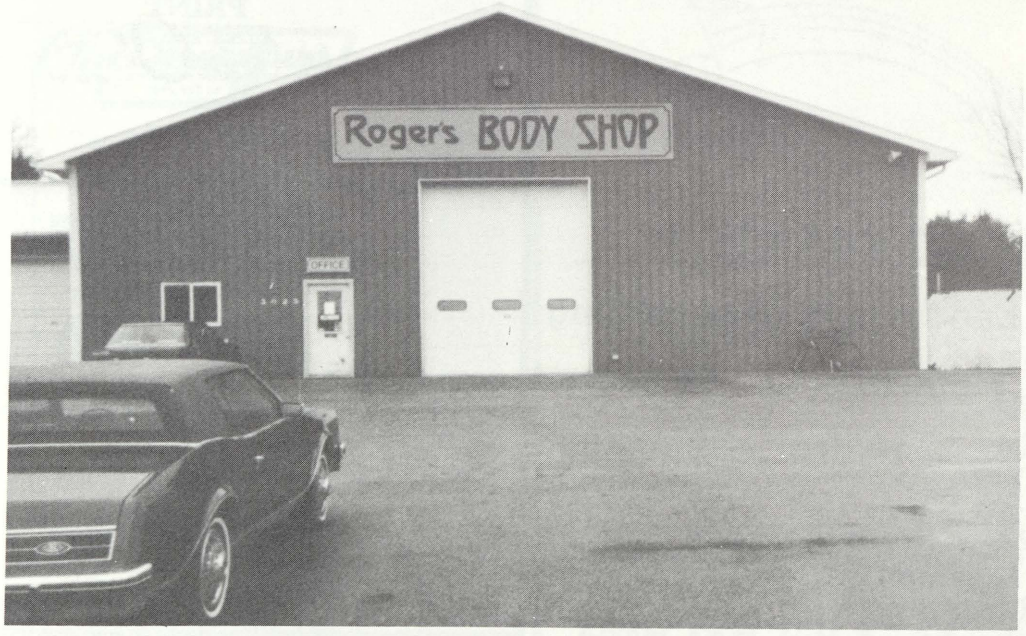

ROGERS BODY SHOP

3025 South River
Saginaw, Michigan

781-0200

BRITT

Heinz

TREE SERVICE & LANDSCAPING, INC.

"FORMERLY R.J. HEINZ & SON" 4th GENERATION

COMPLETE TREE SERVICE

REMOVAL • TRIMMING • CABLING • STORM DAMAGE • STUMP REMOVAL
TREE SPRAYING • LAND CLEARING • LARGE & HAZARDOUS REMOVALS

Free Estimates **SAGINAW** **BAY CITY**

FULLY INSURED **799-3851** **892-3903**

781-1850

MURIN COMPANY

Landscape Contracting

Materials & Services

Hydro - Seeding

2243 North Graham,
Freeland, Michigan

781-1850

PRINT EXPRESS

Complete printing
& Office supplies
See us for your
quick printing needs

Phone 781-4531
101 S. Miller Rd.

ARTISTIC GARDENS, INC.
LANDSCAPING

(517) 791-9000 • SAGINAW, MI 48609
Mobile # 751-8318 • Pager 730-0397

VANCE HEINZ L. B. HEINZ

ALAN PUMFORD
Office (517) 781-3200
Home (517) 781-2178

Pumford Realty

Member Saginaw Multiple List Service

7261 Gratiot Road Saginaw, Michigan

DOCTORS HOURS BY APPT. (517) 781-3600

Gratiot Animal Hospital

8435 GRATIOT
SAGINAW, MI 48609

D. L. McNALLY, D. V. M. S. A. GILBERT, D. V. M.
R. J. HAEGER, D. V. M.

Discover all the good things a hometown bank can do for you!

Community STATE BANK

Community STATE BANK
OF ST. CHARLES

MEMBER F.D.I.C.

FHA/VA MORTGAGE LENDER

NetworkOne

PLUS

Cirrus

ST. CHARLES
207 S. SAGINAW ST.
ST. CHARLES, MI 48655
865-9945

SHIELDS
7590 GRATIOT RD.
SAGINAW, MI 48609
781-2350

CHESANING
12771 BRADY RD.
CHESANING, MI 48616
845-7070

The Other Guys

Car Stereos, Alarms
Keyless Entries &
Cellular Phones

PIONEER

The Service of the Century

CENTURY CELLUNET

Mon. - Fri. 9 – 5:30
Thurs. 'til 7:00

9790 Gratiot, Saginaw
781-0508

91 Austin, Midland
839-9326

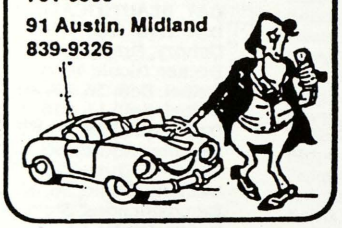

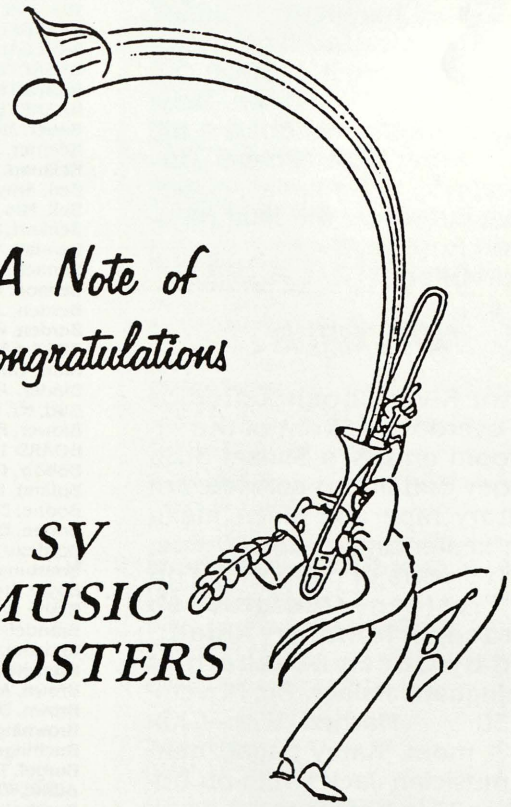

A Note of Congratulations

SV MUSIC BOOSTERS

SEPTEMBER

'King of Pop' Micheal Jackson accused of abusing a 13 year old boy ... Princess Di and Prince Charles battled over custody of sons ... Hollywood's nastiest divorce Loni Anderson and Burt Reynolds ... Kim Basinger and Alec Baldwin marry ... the untold drama of the war for adopted baby Jessica is revealed in a miniseries ... President Bill Clinton's new health plan announced to public ... Miami's tourist trap baffles police.
By: Mari Gilbert

OCTOBER

Queen Elizabeth's nephew Viscount Quinley weds Serena Stanhope at St. Margaret's Church in Parliament Square ... 12 year old Polly Klaas kidnapped from her bedroom ... Richard Gere and Cindy Crawford voted sexiest couple alive ... Joey Buttafuoco admitted affair with 16 year old Amy Fisher ... 90210 star Shannen Doherty weds Ashley Hamilton ... killer cops exterminated homeless street kids for profit in Brazil ... Mike Judge's MTV cartoon, Beavis and Butthead, becomes a hit ... U.S Army Pilot Michael Durant trapped in Somalia ... Secret papers reveal the final days of David Koresh.
By: Mari Gilbert

NOVEMBER

Actor River Phoenix died of drug overdose in front of the Viper room on L.A.'s Sunset Strip ... Joey Buttafuoco convicted of statutory rape and given maximum sentencing, a $5,000 fine, and five years of prison ... Former President George Bush awarded an honorary knighthood by Queen Elizabeth at Buckingham Palace on November 30 ... Married With Children's mom, Katey Sagal, married musician Jack White on November 27 in Nashville.
By: Mari Gilbert

INDEX

A

Abbott, Ryan 51, 52
Abbott, Terri 28
Abbott, Theresa 27, 77
ACADEMIC 97
ACADEMICS 89-95, 98-101, 120
Acre, Drew 38
Adams, Audrey 9, 20, 108, 116, 117, 140
Adams, Mr. 63, 73, 81, 88, 90, 94, 98, 117, 127
ADMINISTRATION 122
ADVERTISING 129-143
Aide, Mr. 92
Alcock, Becky 28
Altman, Stacy 9, 21, 102, 116, 140
Andersen, Jeff 51, 52, 72, 82, 83, 108
Andersen, Scott 28, 82
Ardnt, Chad 62
Arndt, Chad 36, 38, 40, 78
Ashton, Scott 9, 52
Averill, Chuck 52
Avila, Andy 28, 63, 78, 100, 111
Avitia, Jason 47
AWARDS, ACADEMIC 102, 103
Ayers, Mike 7, 9, 22, 24, 72, 73, 82, 124, 125

B

Bacca, Christina 28
Baldwin, Chris 51, 52, 72, 82
Ballien, Tabitha 28
Ballosh, Chris 9, 22, 72, 111, 125
BAND 110
Bannan, Chad 9, 86, 124, 125
Barrett, Dave 9, 92, 98, 102, 113, 116, 117, 125, 128, 140
BASEBALL, JV 87
BASEBALL, VARSITY 86
BASKETBALL 78
BASKETBALL, GIRLS 68
BASKETBALL, VARSITY 79
Bauer, Mike 6
Beemer, Jason 34
Belknap, Craig 38, 64, 74
Bell, Amy 27, 28, 68, 77, 81
Bell, Mrs. 27, 88
Benkert, Jason 38, 102
Bennett, Tony 38
Bennett, Tricia 9, 65, 65, 126
Benson, Andrea 36, 38, 70
Berden, Jayson 9, 64, 74, 102, 116, 125, 140
Berden, Ray 52, 100
BEST, SENIORS 125
Bieri, Tami 38
Binder, Jill 9, 21, 124, 125
Bird, Mr. 88, 98, 120, 126
Blower, Paul 37, 38, 102, 103, 118
BOARD 123
Bobolz, Christy 28
Boland, Kelley 37, 38, 70
Boone, Eric 62
Boone, Erik 37, 38
Bordeau, Melissa 28
Bourbina, Mike 28
Boyer, Heather 37, 38, 77, 94
Brady, John 123
Brandel, Christina 51, 52, 64, 64, 84
Brenske, Daniel 9
Brenske, Sarah 52
Brown, Alice 9, 102, 116, 125, 140
Brown, David 38, 62, 74
Browning, Jeremy 28
Buchinger, Travis 38, 66
Burgel, Tobias 16, 21, 64, 64, 82, 83
Burke, Chris 9, 72, 74, 75
Burkholder, Brandy 52, 84
Burkholder, Jamie 36, 38
Burmeister, Heidi 71
Burmeister, Jeremy 7, 9, 76, 125
Burmeister, Ken 123
Burmeister, Mrs. 101
Burnside, Mrs. 88, 93, 98, 117
Burton, David 36, 38, 62
Busch, Michelle 9, 21, 124, 125
Butcher, Mrs. 88, 99
Buxman, Ryan 36, 39, 62
Byce, Keith 39, 62, 74, 75

C

Call, Amy 36, 37, 39, 68, 81, 102, 103
Call, Brian 9, 19, 23, 25, 67, 79, 109, 125
Call, Coach 86
Call, Jody 51, 52, 65, 102, 116, 117
Call, Julie 37, 39, 65
Camp, Bob 92
CANDIDS, ATHLETIC 61
Carlton, Heather 52
Carlton, Richard 39
Carter, Josh 39, 62
Case, Jason 39
Caterino, Jennifer 37, 39, 70, 84
Cech, Tony 28, 74
Charette, Michael 39
Chartrand, Jessica 9, 84, 85, 125
CHEERLEADERS 70, 71
Cherry, Missy 28
Chinery, Brian 9, 72
Christian, Morgan 52
Church, Daniel 39
Cichowski, Mr. 88, 92, 100, 117
Cirillo, Nissa 26, 28
Clark, Teresa 36, 39
CLUB, INTERNATIONAL 112
CLUB, JOURNALISM 105
Cole, Mark 27, 34
Collins, Courtney 34
Colpean, Brandon 9, 21, 72, 86, 125, 127, 128
Comerford, Justin 26, 27, 28, 63, 78, 105
Cooper, Mr. 62
Cottrell, Michelle 9, 20, 70
Council, Student 106, 107
COUNTRY, CROSS 64
Coutts, Ricky 28
Coven, Nicole 50, 52, 69
Cox, Brent 4, 6, 9, 19, 74
Creed, Charles 123
Creed, Kim 37, 39, 64
Creed, Shannon 11, 21, 64, 116, 140
Cross, Nicole 27, 28
Curbey, Lisa 26, 28
Curbey, Mike 52, 72, 82
Curtis, Alan 6, 11, 20, 22, 72, 74, 75, 82, 118, 125
Cuthbertson, Dan 6, 7, 11, 18, 23, 72, 79, 82, 83, 113, 125, 128
Cuthbertson, Mr. 88, 90, 105, 120
Czopp, Kristen 36, 39, 70, 71, 121

D

Damore, Peter 27, 28, 102, 103
Dastyck, Brandon 28
Davis, Courtney 39
Davis, Natalie 39, 68, 77, 84
Davis, Theresa 11, 110
Dawes, Mike 63
Dawson, Keith 28
DAY, BEAUTIFICATION 126, 127
DAY, LAW 108
Debozy, Mrs. 90, 94, 96
Decker, Nicole 40, 89
Deibel, Beth 36, 37, 40, 102
Deibel, Kelli 11, 116, 118, 140
Delbosque, Erik 40, 47, 121
Dembny, Andrea 50, 52, 84
Dembny, Christa 28, 77, 85
Dembny, Daniel 36, 40
Demosthenous, Stacy 28
DeSander, Mr. 63
Devroy, Jamie 34
Diener, Gary 123
Dipiero, Christopher 11
Doss, Michael 28
Douglas, Scott 28, 63, 78, 87
Doyle, Ben 29, 63, 87
Doyle, John 11, 18, 72, 73, 79, 124, 125

Doyle, Mat 9, 18, 25, 72, 74, 124, 125
DRAMA 113
Draves, Tracy 40, 77
Duperon, Chris 29, 74
Dupuis, Jason 7, 11, 18, 72, 74, 75, 86, 125
Durand, Jason 37, 40, 66
Duren, Calvin 29

E

Ecarius, Jodi 51, 53, 80, 116, 140
Ecarius, Kevin 26, 27, 29, 66, 78
Ederer, Miss 98, 117
Ellwanger, Mrs. 115
Endstrasser, Brandy 58
Engel, Jamie 11, 72, 82, 102
Ensign, Gary 11, 102
Ensign, Michelle 27, 29, 68, 77, 84, 85, 102
Erlenbeck, Shannon 11
Ette, Steve 29
Evans, Sara 26, 27, 29

F

Fanning, Mark 53, 72
Fanning, Steve 27, 29, 63, 78
Feith, Zack 29, 74
Ferguson, Nick 53
Feweling, Dave 63
Filary, Coach 68
Filary, Laura 11, 116, 140
Filary, Marcia 36, 37, 40, 68, 77, 81
Fisher, Joe 11, 19, 125, 128
Flewelling, David 29, 82
Florey, Dan 37, 40, 66, 67, 102, 108
FOOTBALL, FRESHMAN 63
FOOTBALL, JV 62
FOOTBALL, VARSITY 72, 73
Fox, Jason 36, 40, 45, 86
Fox, Tom 11, 72, 86, 102, 116, 117, 125, 126, 140
FRESHMEN 26-35
Fritch, Josh 29, 74
Fry, Eric 40
Fuller, Heather 52, 53, 54, 65
Furbush, Carly 27, 29
Furbush, Jamie 53, 72, 79
Furlo, Robert 40

G

Galaviz, Rachel 29
Gallardo, Tynisha 29, 115
Gaona, Kimberly 53
Garcia, Rex 11
Garza, Matthew 47
Gast, Beth 11, 98
Gast, William 29, 78
Gaus, Joe 51, 53, 102, 116, 140
Geiersbach, Brian 11, 116, 125, 140
George, Jennifer 53
Geweniger, Amy 40
Giacoletti, Joe 40, 62
Gilbert, Dave 27, 30, 36, 63, 87
Gilbert, Mari 40, 121
Gilbert, Tim 36, 40, 62
Gilmour, Eric 16, 18, 86, 98, 102
Goldberger, Dory 27, 30
GOLF, JV 66
GOLF, VARSITY 67
Goodman, Martin 11, 72
Goschke, Bryan 11, 72, 118
Gosen, Micheal 11
GRADUATION 22, 23, 148
Green, Kevin 30, 66
Greif, LeAnn 11, 21, 80, 108, 126
Greif, Lindsay 40, 81
Greznia, Wes 63
Grillo, Kris 11, 19, 65, 84, 85, 92, 125, 126
Grimley, Scott 30
Grzenia, Wesley 30
Guilford, Mr. 63, 90, 100, 101
Gulliford, Steve 30
Guttowsky, Mrs. 101, 120

H

Haefele, Aaron 41
Hales, Jeff 30, 66
Hall, Greg 53, 72, 86
Hall, Mike 41, 87
Haller, Pat 7, 11
Haller, Stephanie 36, 41, 44, 70, 71
Hammond, Arthur 11
Hampton, Denon 30, 115
Hare, Ryan 53, 64, 74
Hargraves, Jeremy 30
Hart, Mike 30, 63
Hartzfeld, Azurely 11, 18, 20, 25, 76, 102, 109, 125, 126
Hauk, Cheri 11, 116, 140
Hausbeck, Mrs. 98, 101, 120
Hembroff-Formsma, Emily 51, 53, 65, 140
Hemker, Janel 27, 30, 68, 77, 81
Henris, Amy 41, 65, 102
Hepinstall, Katrina 26, 30, 71
Hernandez, Angie 30, 100
Hetherington, Jennifer 30
Hicks, Mr. 90, 93
Hill, Jodi 11
HISTORY, BLACK 115
Hoeppner, Melanie 41, 102, 118
Hoewe, Mr. 44, 62, 73, 90, 91, 94, 117
Hoffman, Jeff 30, 66
Hoffman, Mrs. 101
Hoffman, Pamela 37, 41
HOME, COMING 7
HOMECOMING 5
Hoppe, Doug 51, 53, 116, 140
Hoppe, Russ 41, 105
HOT, WHAT'S 49
Howard, Mr. 90, 96, 98
Howley, Kristen 53, 58, 69
Hubbard, Hailey 31, 41
Hubsky, John 27, 31, 63, 74, 82
Hughes, Karie 51, 53, 76, 102, 109, 116, 140
Humpert, Sherri 41
Humphrey, Mr. 91, 93, 97, 100, 120
Husen, Caren 11, 21
Hutchins, Charles 31

J

Jackson, Scott 41, 45, 62
Jacobi, Kelly 31, 71
Jacobs, Leonard 53
Jenkins, Joey 41
Johnson, Marvin 123
Johnson, Robert 51, 54
Jones, Stefanie 54, 121
Judd, Ryan 41, 62, 74
Judd, Stacey 13, 21
JUNIORS 50-59

K

Kabobel, Cory 51, 54, 66, 67
Kalina, Coach 86
Kaufman, Chad 41, 45, 62
Kennelly, Coach 69, 80
Kennelly, Mr. 27, 89, 93, 98, 100
Kennelly, Pat 36, 41, 62, 78, 109
Kenny, Jason 41
Kerr, Miss 92
King, Jenny 27, 31
Kinne, Nicole 31
Kleinbreil, Matt 26, 27, 31, 87
Klopf, Chad 42, 45, 62, 74, 121
Knight, Jennifer 13, 19, 128
Knights, Melanie 47
Kolak, Matt 27, 31
Kolinko, Martin 27, 31, 78
Kolton, Jamie 13, 21, 69, 76, 80, 92, 109, 125
Konecny, Stephen 31, 34
Koons, Mr. 72, 73, 82, 84, 93, 94
Koppenhoffer, Mrs. 76, 93
Kowalczyk, Kevin 37, 42, 62, 74
Krapohl, James 27, 31, 66, 102
Krause, Melissa 7, 13, 102, 113, 116-118, 125, 140
Kretz, Christi 54, 69, 76, 80
Kricher, Greg 54, 72
Krieger, Gina 51, 54
Krueger, Amanda 13, 98
Kundinger, Derek 47
Kutch, Chris 42, 45

L

Lachwick, Doug 34
LaFond, Adam 29, 31, 63, 78, 87
Larkin, Melissa 54
Latham, Michael 51
Leach, Alison 6, 37, 42, 64, 77, 84, 85
Leach, Matt 13, 64, 74, 82, 83, 116, 140
Leachman, Mrs. 101
LeMay, Courtney 50, 54, 98
Lentner, Jenny 31, 77
Lentner, Melinda 51, 54, 56, 102, 116, 140
Lepeak, Mary 13, 125
LIFE, STUDENT 111
Lijewski, Shawn 31
Little, Coach 66
Long, Billy 37, 42
Losee, Sarah 27, 31, 68, 81
Lotridge, Jeremy 54, 72
Louks, Carrie 37, 42
Ludwick, Doug 31
Luplow, Mr. 101
Luttenberger, Doug 34

M

Mackley, Cara 54, 80
MacNeil, Shannon 27, 31, 68, 77
MacNeil, Sheila 13, 92, 102
MacNeil, Sheri 54
Manbeck, Jon 51, 54, 102, 109
Manning, Mr. 62, 91
Martin, Steve 51, 54, 58, 64, 79, 86, 103, 116, 140
Martindale, Lisa 24, 54, 58, 70, 71, 118
Martinez, Ernie 42, 87
Marx, Christina 42
Marx, Jeffrey 13
Matula, Heather 51, 55, 103, 116, 140
Matula, Jeremy 31
Matuzak, Sarah 37, 42, 68, 77, 81
Maynard, Miss 95, 98
McCarthy, Pat 27, 31, 67
McIntosh, Casey 13, 121
McIntyre, Ms. 77
McKinstry, Amanda 31, 68
McKinstry, Amy 55, 64, 84, 85
McLellan, Matt 13
McNeil, Ginny 31
McNeil, Jason 13, 19, 72, 111, 125
McNeil, Virginia 27
McQuinn, Katie 36, 42, 95, 121
Mertes, Tammy 55
Metzger, Kelly 37, 42, 81
Meyer, Amanda 26, 27, 31
Meyer, Dan 37, 43
Meyer, Dan 97
Meyer, Matt 42, 100
Meyer, Richard 51, 55
Meyer, Tommy 13
Meyers, Robert 34
Michael, Stephanie 51, 55, 56, 65, 116, 140
Michelson, Mr. 93, 96, 110
Middleton, Melvin 31
Miller, Gary 31, 63, 74, 75, 82
Miller, Jim 13, 79
Miller, Letha 51, 55, 56
Miller, Lindsay 50, 55, 57
Miller, Mike 31, 63, 111
Miller, Mr. 51, 93
Miller, Shawn 37, 42, 68, 77
Miller, Victoria 13
Mitchell, Hillary 32
Mitchell, Melissa 13, 102
Mogg, Chad 55
Monaghan, Michael 37, 42
Moody, Mr. 79
Moore, Cindy 9, 18, 23, 24, 69, 76, 92, 111, 113,

INDEX

DECEMBER

White House official Vincent Foster committed suicide ... Hit movie "The Pelican Brief" starring Julia Roberts and Denzel Washington opened December 17 ... Billy Joel took his last long tour ... Stunning movie "Philadelphia" starring Tom Hanks and Denzel Washington tells the true story of living with the AIDS virus.
By: Mari Gilbert

JANUARY

Sixteen died in the Northridge Meadows apartment building during the L.A. earthquake ... January 6 Nancy Kerrigan was attacked and rival skater Tonya Harding is suspected of involvement ... after nearly dying of anorexia, actress Tracey Gold is getting on with her life ... Tammy Wynette returns to the stage after a battle with bile-duct infection ... Barbara Streisand performed at the MGM Grand Hotel in Los Vegas, it was her first paid concert in 22 years.
By: Mari Gilbert

FEBRUARY

Announced that Saginaw county consistently covered with snow since early December ... the case of Michael Jackson's abuse charges is taken to court ... President Clinton's health plan approved by Congress ... Stone Temple Pilots almost broke up after their smash first album.
By: Mari Gilbert

116, 125, 140
Moore, Tammy 24, 55, 121
Moretuzzo, Andrea 55
Morris, Dyesheika 34, 96, 115
Mosher, Kelli 36, 42, 47, 70, 71, 90, 118, 121
Mosqueda, Mario 55, 67
Murphy, Chris 43, 62
Murphy, Dan 27, 32, 64, 67, 82
Musial, Mr. 91, 95, 97

N

Nadolny, James 13
Nadolny, Jeff 32, 63, 78
Napolitano, Matt 43, 66
Nasser, Brandon 43
Nassif, Mrs. 95
Neagle, Matt 37, 43, 62, 78, 86, 109
Neagle, Nicki 3, 13, 18, 25, 76, 102, 116, 124, 125, 140
Neagle, William 123
Nelson, Dan 32
Nelson, Tracy 13, 92, 116, 124, 125, 140
Nesbit, Mr. 89, 94, 95
Neuenfeldt, Chris 55
Newman, Jenny 32, 68, 77, 81
Newman, Kenneth 43
NHS 116, 117
Nickel, Kelly 3, 32, 71, 81
NIGHT, ACTIVITY 109
93, HOMECOMING 4
Nowak, Mrs. 122
Nurnberg, Sandy 26, 27, 32, 71

O

O'Farrell, Katie 27, 32, 118
O'Leary, Lindsay 27, 32, 102
O'Toole, Jenny 37, 43, 68, 77, 84, 85, 94
O'Toole, Joe 7, 13, 21, 72, 73, 79, 124, 125
Ochoa, Steve 9, 72, 73, 74
Ogram, Jody 43, 121
Oldenburg, Karla 27, 32
Oliver, Lori 32
Ostrander, Melissa 27, 32, 77, 81
Ott, Brandy 51, 55, 56
Ott, Bruce 13, 20, 74
Overton, Kenneth 34
Owen, Shannon 37, 43, 65, 84
Owen, Shawn 13, 80, 124, 125

P

Pahssen, Beth 26, 32, 68, 77
Patterson, Chris 43
Pelkey, Geoff 43
Pence, Chris 13, 19, 111
Perez-Gonzalez, Miguel 37, 43, 74, 82
Perry, Mrs. 122
Peters, Jason 47, 74, 82
Peters, Shannon 47
Pflueger, Daniel 36, 43
Pflueger, Toni 32
Pietras, Vici 13, 21, 125
Pilkington, Missy 5, 55, 105, 121, 122
Pilkington, Sarah 37, 41, 43
Pittman, Ryan 13
Pluta, Jeremy 43, 110
PON, POM 65
Porras, Ann 5, 13, 17, 111, 113, 118, 125
Portner, Micheal 13
Portner, Tracy 32, 68, 84
Premo, Dawn 55
Premo, Jason 13
Premo, Lisa 37, 44
PROM 24, 25
Proux, Jason 33
Pugh, Ryan 44, 62
Pumford, Matt 15, 21, 24, 67, 79, 111, 124, 125
Putnam, Julie 44

Q

Quick, Lance 44

R

Raczok, Tom 33
Ramer, Audrey 33, 77
Rasmussen, Jason 37, 44, 66, 102, 118
Rathbun, Matt 44
Rathbun, Mike 62
Ray, Shelly 33
Reed, Greg 33
Reeder, Mrs. 67, 77, 96, 97
Reid, Chris 33, 63, 74, 82
Reid, Erich 15, 72, 125, 127
Reid, Jenny 56, 70
Reid, Mark 56, 72, 82
Reid, Robert 33, 82
Restifo, Sam 36, 44
Restifo, Tom 56, 82
Reynolds, James 72, 79, 82
Reynolds, Tiffany 27, 33, 68, 77, 84
Rhodes, Kelly 26, 33
Rickerd, Clark 15
Roberts, Andrew 78
Roberts, Coach 78, 87
Roberts, Darren 44, 87
Rock, Kyle 51, 56, 72, 79, 82, 116, 140
Rodin, Marta 15, 121
Roenicke, Patrick 44
Roka, Chris 5, 56
Rondo, Becky 15, 125
Rood, Barry 44
Rood, Jeff 15, 72, 74, 116, 127, 140
Ross, Steve 50, 51, 56, 67
Rousseau, D'Arcy 15, 67
Rousseau, Gabe 33
Rudzinski, Melissa 9, 21, 22, 69, 76, 102, 108, 109, 116, 125, 128, 140
Rumpel, Erica 6, 15, 18, 65, 125
Ruppel, Lindsay 26, 33, 111

S

SADD 118, 119
Sanborn, Jahred 44
Sander, Angie 15, 20, 21, 69, 76, 80, 102, 116, 125, 140
Sander, Chris 26, 30, 33, 63, 87
Sanford, Kevin 63
Sanger, Dr. 95
Schaeding, Matt 30, 33, 63, 78
Schafer, Alyson 44
Schark, Carrie 3, 27, 33, 71, 81
Schark, David 15, 125
Schluckbier, Amy 56, 121
Schluckbier, Denny 33
Schmid, Michael 44
Schneider, Mrs. 89, 95
Schoenmeyer, Barbi 15, 21, 124, 125
Schomaker, Amanda 27, 33, 65
Schrader, Eric 33, 63, 78, 82
Schrader, Lisa 50, 56
Schrems, Heather 36, 37, 44, 68, 94
Schrems, Jeff 7, 15, 18, 24, 72, 109, 125
Schrems, Kathryn 15
Schrems, Mr. 37, 90, 99, 100, 117
Schroeder, Josh 33, 63
Schultz, April 51, 56, 70
Schultz, Jarrod 33
Scroggins, Montecon 45
Seamon, Brian 15, 72, 125
Seamon, Kevin 45, 62, 74
Seaver, Jane 50, 51, 56, 69, 76, 109, 116, 140
Sedgwick, Kristi 15, 64, 92, 116, 140
Sedgwick, Tammi 37, 45, 68, 77, 81
SENIORS 8-19
Serrato, Kevin 45, 62
Shah, Jay 51, 56, 58, 64, 79, 116, 140
Shaltry, Mrs. 101
Shaltry, Ryan 37, 45, 78, 87
Shemanski, Jeff 15, 24, 72, 109, 116, 125, 140

Short, Steve 56, 64, 64, 82
Simmons, Clyde 45
Simstad, Heather 15, 19
Sinkler, Mindy 15, 19
Slade, Mr. 101, 122
Slaggert, Jill 51, 56, 58, 69, 80, 116, 140
Smith, Don 51, 56, 116, 140
Smith, Jason 102
Smith, Jeff 45, 62, 78
Smith, Lindsay 33
Smith, Meghan 33, 68
Smith, Nicole 15
Snyder, Mr. 99, 121
Sobol, Brent 45
Sobol, Melissa 33, 71, 111
SOFTBALL, JV 81
SOFTBALL, VARSITY 80
SOPHOMORES 36-48
Sova, D.J. 45, 62, 78
Sova, Nichol 45
Sparks, Joe 56
Spear, Justin 45, 62, 87
Spence, Jessie 37, 45
Spence, Stacy 15, 116, 140
St.Onge, Jim 15, 17, 125
STAFF, YEARBOOK 121
Stajdl, Jim 27, 33
Stajdl, Kelly 37, 45, 105
Stamann, Karen 26, 27, 33
Stamann, Lisa 50, 51, 57, 102, 116, 140
Stamiris, Kara 27, 33, 77, 103, 102
Staples, Angela 45, 70
Starkweather, Matt 45, 62, 82, 83
Starkweather, Mike 15, 18, 72, 92, 125
Stec, Joe 57
Steffen, Michele 15
Steiner, Cory 26, 27, 34, 84
Stevens, Lindsay 4, 5, 15, 22, 24, 92, 102, 116, 124, 125, 140
Stevens, Ron 46
Stimpson, Matt 57, 72, 79
Sting, Jennifer 37, 46, 84, 105, 118
Stockford, Jeremy 57, 72, 86
Stokes, Bill 46
Strickland, David 46
Students, Exchange 114
Sumera, Holly 15, 18, 20, 25
Swanson, Stacy 34
Syrek, Dr. 122
Szabo, Michelle 34, 100, 111
Szfranski, Coach 79

T

Tack, Kristin 27, 34, 68, 77, 81
Tarrant, David 15
Tarrant, Keri 27, 34, 68, 81
Taylor, Justin 34, 78
Tesauro, Mrs. 37, 95, 98, 101
Tesch, Kelly 34
Teter, Cari 34
THEME, CONTENTS 2
Thibodeau, Andrew 47
Thom, Jamey 15, 18, 20, 25, 69, 76, 80, 109, 116, 124, 125, 140
Thom, Jennifer 57, 102
Thomas, Michelle 15
Throop, Chad 46, 62, 78
Throop, Nathan 57, 121
Toft, Nicole 3, 16, 80, 102, 116, 125, 128, 140
Tolbert, Deontea 46
Tonkavich, Melissa 34, 68, 77, 81
Toth, Chad 16, 19, 24, 72, 73, 92, 111
TRACK, BOYS 82, 83
TRACK, GIRLS 84, 85
Trier, Misty 46
TRIP, SENIOR 20, 21, 128
Trumble, Jeremy 34, 63, 87, 91
Trumble, Matt 57
Tuggle, Jeremy 6, 16, 125
Turnbull, Tremayne 46
Twietmeyer, Shannon 46, 121

U

Unkel, John 16
Unkel, Sarah 34
Ursuy, Jeff 34
Usimaki, Brian 51, 57

V

Valentine, Trina 16
Vallance, Mrs. 51, 98, 99, 120
VARSITY, GIRLS 69
Vasey, Jeremy 36, 46, 86
Vasey, Shelly 51, 57, 76, 80, 109
Vasold, Kristina 27, 34
Villano, Mr. 99
VOLLEYBALL 77
VOLLEYBALL, VARSITY 76

W

Wagner, Alan 62
Wagner, Allen 46
Waltenburg, Daniel 37, 46
Walters, Amy 34, 71, 81
Walton, Jeremy 34
Wandzel, Kari 57, 80
Ward, Dory 46, 115
Warner, Rachel 37, 46
Watson, John 46, 62
Watters, Rob 47
Wazny, Matt 102
Wazny, Matthew 37, 47
Weaver, Kristi 52, 57, 58, 70, 118, 121
Weaver, Missy 27, 34
Weber, Eric 78
WEEK, SPIRIT 3
Wegener, Samantha 47
Weiers, Fred 57, 72
Weller, John 57
Wendt, Jeff 57
Wenzel, Ben 47, 62, 82, 118
Wenzel, Dean 51, 57, 67, 79, 116, 140
Wenzel, Tracy 34, 68, 77, 84, 85
Wesener, Heidi 58, 70, 73, 111
Whelton, Jeff 50, 51, 58, 72, 100, 102
White, Shannon 16, 65, 125
Whitman, Ms. 95, 101
Whitney, Coach 64, 74, 82, 84
Wiedbrauk, Coach 87
Wiegand, Krissy 16, 19, 70, 71
Wiktorowski, Julie 58
Williams, Gary 16, 18, 72, 109, 125
Williams, Ronnie 47
Windy, Jason 34, 47
Windy, Josh 63
Wissmueller, Kurt 47, 62
Wolinski, Andrew 58, 82, 100
Wolinski, Liz 4, 16, 19, 65, 99, 108, 125
Wozniak, Christy 16, 110, 125
WRESTLING 74, 75
Wright, Jake 34
Wrona, Ben 34, 82
Wujkowski, Mrs. 99, 99, 117
Wurtzel, Patrick 123

Y

Yancer, Chris 34
Yancer, Cory 34
Yockey, Jenny 34
Young, Andy 16, 67, 79, 102, 116, 140
Young, Angelica 36, 37, 47, 68, 77, 84

Z

Zeitler, Summer 50, 51, 58, 69, 80, 102, 116, 140
Zimmerman, Michael 16
Zins, Mike 109
Zuckschwerdt, Melissa 47, 121

MARCH

Frightened fans gasped when Frank Sinatra collapsed during a concert in Virginia ... After taking prescription drugs and alcohol, rocker Kurt Cobain of Nirvana committed suicide upon returning from a tour in Italy ... Canadian actor John Candy suffered a heart attack and died in his sleep at 43 years old ... ex-Supremes singer Mary Wilson lost a son in a highway accident.
By: Mari Gilbert

APRIL

Saginaw's curfew went into effect barring all kids under the age of 17 from walking the streets after 10 p.m. unless with a parent or coming home from a school activity ... study said vaccine slows the growth of the AIDS virus. By: Mari Gilbert

MAY

Steven Spielberg won an Oscar for ''Schindler's List'' ... Berniece Miracle opened up and shared some deep secrets involving his half-sister, Marilyn Monroe ... After four years of marriage, Tom and Roseanne Arnold filed for divorce ... After the breakup of Sly Stallone and Jennifer Flavin, Stallone is informed that he is the father of another women's child ... Former President Nixon died in New York City after suffering a massive stroke that resulted in a coma ... The 'Simpson's Forever' celebrates it's 100th episode.
By: Mari Gilbert

JUNE

Swan Valley school tution was raised from $2,300 to $2,500 for out of district students for 1994-1995 ... Farmer Jack Supermarket opened June 4 in Green Acres Plaza ... On June 6 the 50th Anniversary of D-Day was honored by all the world ... Saginaw's Gus Macker winner Shannon Reece of Buena Vista nailed two dunks to snare the $750 first prize.
By: Mari Gilbert

YOU MADE IT!!!!

Congratulations and good luck to the class of 1994!!!

Public
Libraries
of Saginaw

31390016367177